

WELCOME TO THE PENNRIDGE AREA





FIRST FEDERAL SAVINGS AND LOAN OF PERKASIE



1129 North Fifth Street
600 Market Street
702 Durham Road
142 North Main Street
519 Richlandtown Pike

PERKASIE	18944	257-5035
PERKASIE	18944	257-5133
RIEGELSVILLE	18077	749-2129
DUBLIN	18917	249-3833
RICHLANDTOWN	18955	538-2955

FSLIC INSURED

• The Pearl S. Buck Foundation •

From its new International Headquarters building on the grounds of Pearl S. Buck's former estate, Green Hills Farm, in Hilltown Township, The Pearl S. Buck Foundation conducts a humanitarian program that reaches thousands of needy children half a world away.

Created in 1964 by the late Nobel and Pulitzer Prize-winning author for "the education and general welfare of the displaced children of the world," the Foundation has focused its energies and resources on the problems facing Amerasian children, the half-Americans abandoned or otherwise separated from their American fathers in the Asian homelands of their mothers.

Because they have no fathers to provide income or introduce them to jobs and society in general, many of these children are forced to live in poverty with little chance for a decent education or economic self-sufficiency. Many are without citizenship rights since citizenship is usually passed through a father. And many face discrimination and scorn because they are illegitimate and bear tell-tale American features—blond hair, blue eyes, dark skin or freckles.

The Foundation maintains 15 offices in the Asian countries of Korea, Japan, Thailand, Taiwan and the Philippines, where the Sponsorship Program provides individual Amerasian children with a caring American Sponsor. The monthly Sponsorship donation is used to help provide much-needed educational, medical, nutritional, vocational and psychological support. But the greatest benefit of the Sponsorship Program is the personal, one-to-one correspondence between the Sponsor and child, which is often the only way an Amerasian child will ever learn about the land of his or her father.

Over 20,000 Amerasians have been helped through the Sponsorship Program, and the need continues. Amerasians continue to be born throughout Asia, the offspring of American military, businessmen, travelers, embassy personnel, missionaries and others. And their conditions, especially the overwhelming poverty they face, are still very real and very tragic.

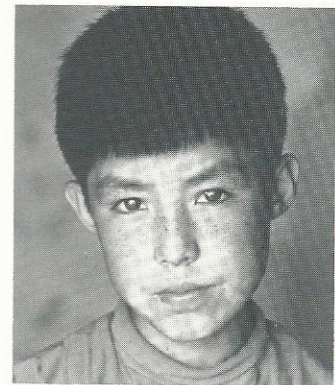

Freckles, blond hair, blue eyes or dark skin make Amerasian children stand out from their Asian peers.

For information on the Amerasian program or tours of Pearl S. Buck's Landmark Home, call (215) 249-0100.

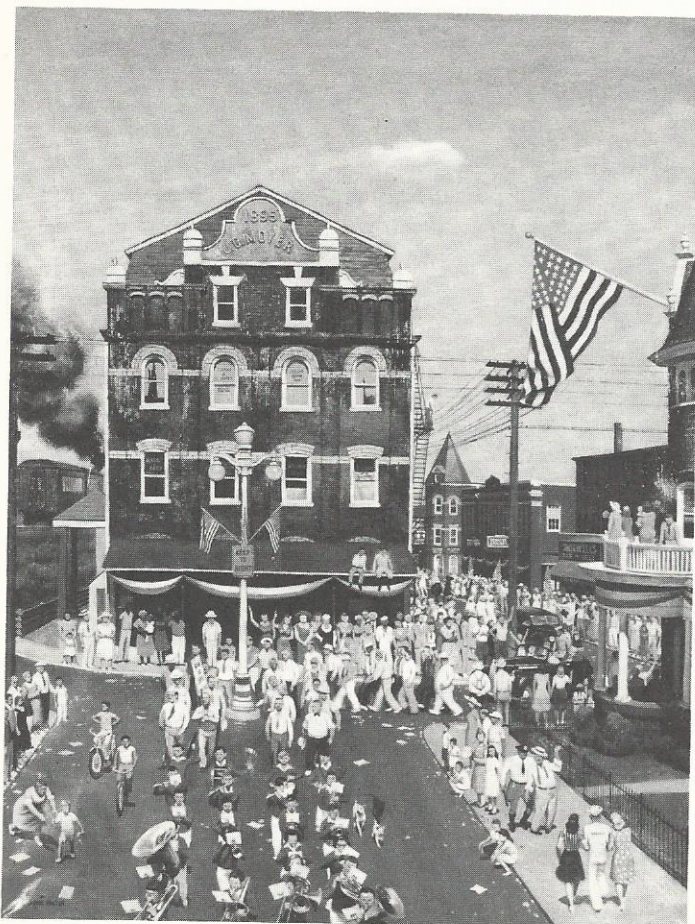

A WORD FROM THE PRESIDENT

In commemoration of the 25th anniversary of the Pennridge Chamber of Commerce, we are proud to present to you the Pennridge Community Book.

Believing that the Pennridge community can comfortably accommodate the visible growth in a positive manner, the Chamber works to enhance that growth through quality programs and projects which inform our people, native and new comer alike.

We feel very strongly that Pennridge is a great place to live, learn, worship, work and play. Who could ask for anything more?

With this book we want you to get to know our area and our members better. We would like to express our appreciation to all our advertisers whose participation made this book possible.

Sincerely,

Herman J. Slozer, Jr.
President, P.C.C.

ABOUT THE COVER...

The scene depicted on the front cover of this Pennridge Area Commemorative Book is the artistic creation of John Falter. His painting appeared on the front cover of *The Saturday Evening Post* on July 7, 1945. The painting is now on permanent display at the Pennridge Elementary School in Perkasio and is reprinted with the permission of *The Saturday Evening Post* © 1945 The Curtis Publishing Company. The scene depicted is looking east along 7th Street to Market Street.

CONTENTS

Historical Highlights	2
Community Services	19
Educational/Cultural	31
Service Groups	37
Religious Life	43

ACKNOWLEDGMENTS

The Pennridge Chamber of Commerce presents this publication as an overview of life in our picturesque and rapidly growing area.

The project began with the initial groundwork in June of 1986 and was completed in December of 1987. James M. Nemecek was chairman of the directory committee, assisted by the Chamber's Executive Director Edythe A. Brown. Other committee members who lent of their time and talents were John Gerner, Robin L. Heller, Patricia Kaltwasser, Carol Schroding, Dr. John Slattery, Linda Smith and Ron Watson. Robert Rose served as the publication editor.

Composition and printing was provided by Nyce Printing, with the photos being supplied by the *NewsHerald*.

A special acknowledgment to *The Saturday Evening Post* and the 1987-1988 Pennridge High School Band; Robert W. Bergey for the back cover photo; Hunsberger Electric; Leshner's Variety Store; and Shelly's Home Center, all of whom helped in staging the parade depicted on the back cover of this book.

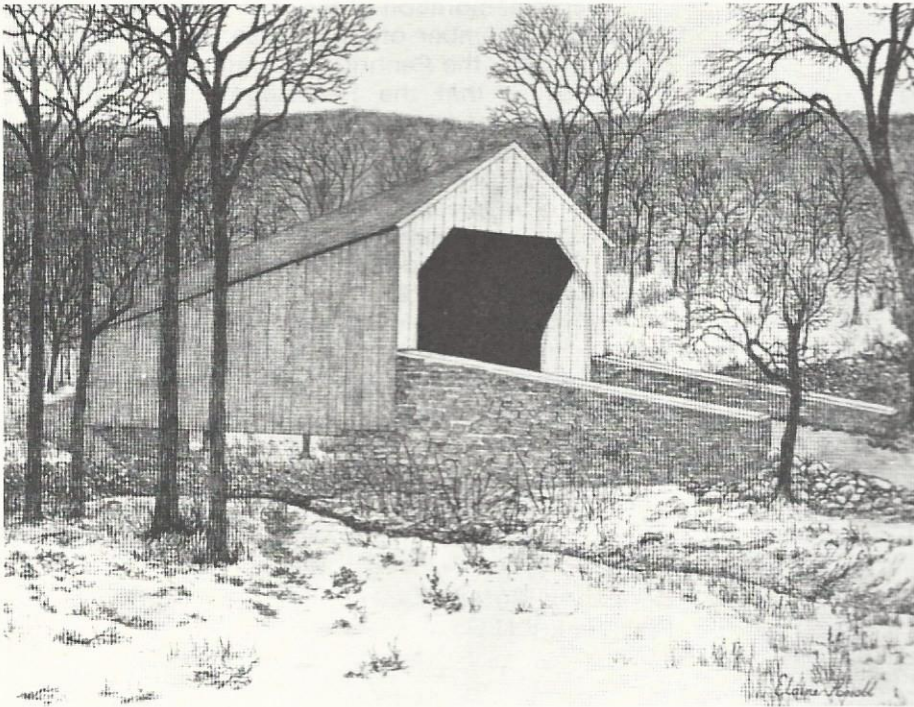

PROGRESS THROUGH COMMUNITY SERVICE

The Pennridge Chamber of Commerce and its member firms present this Guide to the Pennridge area, a growing, rural community located in Upper Bucks County, Southeastern Pennsylvania.

The Pennridge area is a warm, friendly place to reside and work. It's an area of peace and quiet with its makeup of four boroughs and four townships. Yet it is an area centrally located in the northeast. The metropolitan areas of Philadelphia, New York, Allentown and Harrisburg are within two hours distance as are the popular recreation areas of the Pocono Mountains and the New Jersey seashore.

The Chamber of Commerce takes pride in its efforts to help improve the Pennridge area. We invite further inquiries and hope that you will want to see firsthand the assets and attractions in our area. Please contact us if we may be of assistance.

FORM OF GOVERNMENT

A three man Board of Commissioners elected at large in a municipal election. These officials serve four year terms. The method of party selection assures minority party representation on the Board.

MUNICIPALITIES OF PENNRIDGE

<u>Boroughs</u>	<u>Townships</u>
Perkasie	East Rockhill
Sellersville	West Rockhill
Silverdale	Bedminster
Dublin	Hilltown

HILLTOWN

A village in central southeastern Hilltown Township on the old Hilltown and Line Lexington Turnpike. It was a former stage coach center. In the early 1900's it was a harness track racing center with a half-mile track. Today the Hilltown

Civic Association field is the center for horse shows, baseball, dog shows and township recreational functions. The Catholic Church of Our Lady of the Sacred heart was founded here in 1919.

HILLTOWN TOWNSHIP

The most southern part of the Pennridge area, it is bounded on the northwest by West and East Rockhill, northeast by Bedminster, southeast by New Britain and southwest by Hatfield and Franconia townships.

BEDMINSTER TOWNSHIP

The most eastern part of the Pennridge area, it is separated from Haycock on the northwest and from Tinicum on the northeast by Tohickon Creek, bounded on the southeast by Plumstead and on the southwest by Hilltown and East Rockhill Townships. The name is taken from an English town. First settlers were from northern Ireland. They established the Deep Run Presbyterian Church — Irish Meeting House — in 1725. The Irish moved to the Carolinas and the Mennonites followed into Bedminster. In 1746 the Mennonites built their first church there and the names of Swartz, Gross, Wismer, Overholt and Landis became permanent. A division in the church in 1849 resulted in the organization of another Mennonite congregation in the township.

DUBLIN

A borough on Route 313, it is on the township line between Hilltown and Bedminster Townships. Dublin was incorporated in 1912 from parts of each township. Irish were the early settlers with Germans following. Located on a much-traveled highway, a log tavern was erected at an early date. There is a tradition that the second of several taverns built on the site of the first log tavern was a double log cabin, perhaps in addition to the first, with a chimney built between them. Local historians allege that from this double tavern, the village received the name of Double

(continued on page 7)

Big Bet



PET FOOD DINNERS

**BEEF • LIVER
CHICKEN • LAMB
HORSEMEAT**

CHOPPED OR CHUNK
AVAILABLE IN CANS OF
6, 14 and 23½ OZS.

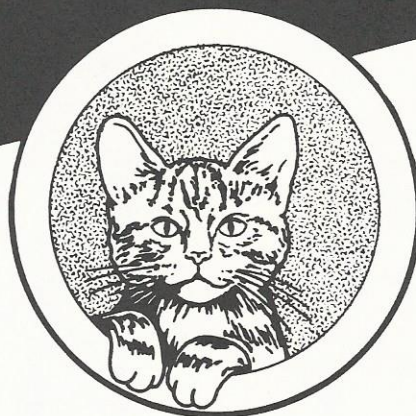

LOW ASH DINNERS FOR CATS

**BEEF • BEEF & LIVER
BEEF & CHICKEN
BEEF & KIDNEY
BEEF, LIVER & EGG**

AVAILABLE IN 6 OZ. CANS

AT FINE PET AND FEED STORES



DEEP RUN
PACKING COMPANY, INC.

DUBLIN, BUCKS COUNTY, PA 18917

(215) 249-3544



YOUR CHAMBER IS...

The Bucks County Commissioners proclaimed the week of September 28 through October 2 as "LOCAL CHAMBER OF COMMERCE WEEK" in Bucks County.

Members of the Pennridge Chamber of Commerce were invited to Commissioner Chairman Carl F. Fonash's office to accept the proclamation from the commissioners. From left are: Commissioner Andrew L. Warren; Edythe A. Brown, executive director, Pennridge Chamber of Commerce; Carl Fonash; Herman J. Slozer, Jr., president, Pennridge Chamber of Commerce; and Commissioner Lucille M. Trench.



BOARD OF DIRECTORS

1988

PRESIDENT Herman J. Slozer, Jr.	VICE PRESIDENT William Wilson
VICE PRESIDENT Nancy Kistler	SECRETARY Shotzie Pritchard
TREASURER Robert Swartz	EXECUTIVE DIRECTOR Edythe Brown

DIRECTORS

Christine Smith	William Kantner
Hugh Niles	Marjorie Kuhn
B. Lorraine Tanghe	Ralph Smoot
Betty M. Steeley	Donald Smith
Edward Kling	Jack Hetherington
Nelson Rush	James Nemecek

THE PENNRIDGE CHAMBER OF COMMERCE

524 W. Market Street
Perkasie, PA 18944
215-257-5390



The Business After Hours Program gets business people together in a friendly atmosphere.

...PEOPLE IN ACTION



(Left)
Hugh Niles of Sellersville, coordinator of Teleconference on hazardous waste speaks to audience gathered at Pennridge High School.

(Below)
Chamber member and State Rep. Paul I. Clymer, presenting an award at Charter Night.

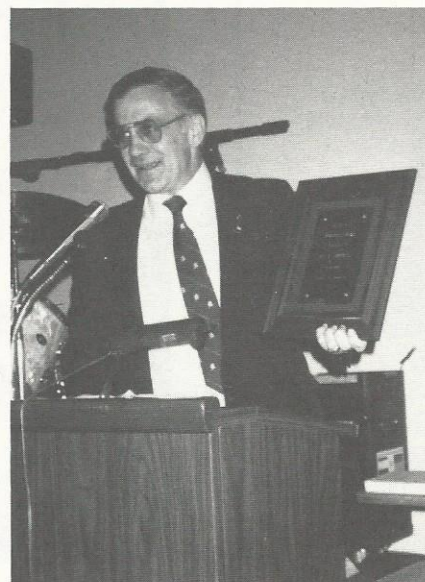

(Left)
Clair's Flower Shop owners, Kenneth and Joyce Barndt, winners of the Business Achievement Award; Nancy Kistler, Vice Pres. of Chamber, Chairperson of Charter Night Committee and winner of President's Award, and Jay Godshall, winner of the Frank Kulp Memorial Award.



(Left)
Alan Bruzas of Perkasio and Sharon Grass of Hilltown, accepted the Arts Award for the Jaycees "Gallery in the Park." At right is Chamber; President Herman J. Slozer, Jr.

DON'T LOSE YOUR BALANCE.

Let's go over this concept just one more time, shall we?

Doylestown Federal offers
absolutely, totally free checking accounts. This means you never
pay a monthly fee for your checking account. No monthly service
charges. No minimum balance requirements. Nothing. Ever.
Listen closely one more time: *At Doylestown Federal—regardless
of your balance—you never ever pay a monthly service
charge for your checking account.*

So, do yourself and your monthly balance a favor.
Switch your checking account to Doylestown Federal. It's easy to do.
In fact, we'll handle all the details for you. All you have to do is stop by,
introduce yourself, and tell us you want a totally free
checking account. And you want it now.

Doylestown Federal.

Free checking.

Awfully nice people.



**DOYLESTOWN
FEDERAL SAVINGS
AND LOAN ASSOCIATION**

DOYLESTOWN (348.9021) CROSS KEYS (348.5566) DUBLIN (249.0310)
WARMINSTER (672.7990) PERSONAL LOAN CENTER (348.8600)

Inn and that this name was naturally corrupted into Dublin. By its location Dublin has always been a busy business center and is today. In past baseball annals, Dublin has had its share of glory. The first night softball lights in the Pennridge area were in Dublin and the Deep Run Little League Field is located there now.

ROCK HILL

A mountainous ridge extending across the northwestern part of East and West Rockhill Townships. It is located several miles north of Perkasia. The name Rock Hill is also applied specifically to the bold knob in northwestern East Rockhill with an elevation of 820 feet. From the point to the Bucks-Montgomery boundary line northwest of Ridge Valley there is a gradual descent in the ridge to 600 feet. It has an average breadth of a mile and a half. The origin of the name of the hill is obvious.

RICH HILL

A village on the lines of three townships. East and West Rockhill and Richland, several miles north of Perkasia. For many years known as Bunker Hill, the present name developed from the Richland proximity.

ROCKHILL TOWNSHIPS

This area — now East and West Rockhill Townships—is bounded by Milford and Richland Townships, northeast by Haycock and Bedminster Townships, southeast by Hilltown and southwest by the Bucks-Montgomery line, bordering on Franconia and Upper Salford Townships, Montgomery County.

The township was established in 1740 by order of the court. Before the boroughs of Sellersville, Perkasia and Telford were detached. Rockhill, with its 19,168 square acres, was the largest township in Bucks County. On May 24, 1890 Rockhill was divided into East and West Rockhill Townships. The line dividing the townships begins on the Old Bethlehem Road at Rich Hill, following the road



A peaceful Pennridge winter scene.

southward to the Sellersville borough line and ends on the Hilltown Township line, cutting the old township into two divisions of equal area.

ROCKY RIDGE

A village located along the Old Bethlehem Road between Sellersville and Rich Hill, on the line between the East and West Rockhill Townships. It is in the heart of the "Rocks," thus its name. It was Smoketown and it is still called this on occasion.

PERKASIE

A borough organized in 1879 from southeastern East Rockhill Township. The name comes from the Manor of Perkasia, a proprietary tract of 11,462 acres. Perkasia lies wholly within the bounds of this old manor. While the name has been spelled in various ways, it seems to be a corruption of the Lenape Indian word Poekskos-sing, meaning "where hickory nuts were cracked." Its municipal growth was instantaneous.

The Reading Railroad, cigar-making, needle trades followed, and church growth kept pace with the expansion. A municipality always in step with the times, Perkasia outstripped most communities with an elaborate park and recreation program that augments all other phases of the borough's operation. Perkasia Park, an 18-acre resort under the supervision of the United Evangelical Church, adds to the extensive park program.

PERKASIE MANOR

The Manor of Perkasia was one of William Penn's several manors in Bucks County and contained 11,462 acres. The original survey embraced parts of present Hilltown and East Rockhill Townships, extending to or perhaps beyond the Richland line. This was in 1708.

SELLERSVILLE

A borough organized from southeastern West Rockhill Township, it was incorporated in 1874. Sellersville

is a very old settlement and among the earliest settlers were Harr, Wambold, Dotterer and the Derstine families. Samuel Sellers, a Hilltown Township native, founded the borough. He was an astute businessman and politician. He established Sellers Tavern, served as Bucks County Sheriff and was elected to the Pennsylvania legislature. His remains are buried at Indian Creek Church. The first stage line through the town was established in 1742. Today the borough is on the main line between the Lehigh Valley and Philadelphia. In tune with the times, government and industry serve the people and the world. A panoramic park and playground program makes Sellersville a beautiful residential community. Sellersville marked its 100th anniversary of incorporation in 1974.

SILVERDALE

A borough organized in 1896 from a part of Northwestern Hilltown Township, it lies on Route 113, the old Souderton and Dublin Turnpike. Its first name was Portland and the first post office was established under the name of Lawndale. The name Silverdale was adopted when it was incorporated. Completely surrounded by Hilltown Township, the community life revolves around an active fire company with a playground association launching into recreational planning.

The Pennridge area occupies a diverse portion of Bucks County: rolling hills, fertile valleys and rocky ridges.

Its four townships and four boroughs have equally distinct origins. Welsh, German, English, Dutch, Irish—among others—began settling the region early in the 1600s. Only one municipality retains the name of an earlier heritage: Perkasio. The word is a corruption of the Lenape Indian word Pocasio, meaning “where hickory nuts were cracked.” William Penn’s Manor of Perkasio, containing 11,462 acres surveyed in 1708, comprises a portion of the Pennridge region today.

Pennridge has retained its diversity since the beginning. While its geography lends itself to rural development and rural attitudes, other forces have been at work for centuries.

The Pennridge of the 1980s and 1990s is a blend of the old and new. Historic structures from the hamlets of Rockwild to Blooming Glen are being preserved while the towns of Perkasio, Sellersville, Silverdale and Dublin experience a residential housing boom that might remind old timers of the growth the cigar and textile industries brought a century earlier.

The bucolic setting of East and West Rockhill, Hilltown and Bedminster belies the industrious nature of their inhabitants.

The Pennridge area is home to one of only four handbell makers in the world. A \$2.6 billion bank holding company is headquartered in Pennridge. National leaders in pharmaceutical products, warehousing systems and pet and livestock feeds are located in the region. Gauges and related measuring equipment manufactured in Pennridge are used throughout the world.

The underlying economy is bolstered by mid-sized, small and family businesses. One can take a step back a generation or two at a five-and-10 across from a modern home center with a history of its own. Business deals can still be sealed on a handshake, and an antique carousel whirls children for a dime in Menlo Park.

Grand View Hospital, the Penn Foundation and the Community Foundation for Human Development are widely recognized as progressive physical and mental health institutions. The Pierce Library Association, in its endeavor to establish a new library for the region, is considered a model for other communities.

In its proximity to Philadelphia and New York, shore and mountains, Pennridge provides the best of what many are looking for: rolling hills, fertile valleys and rocky ridges; rural lots, friendly neighborhoods and a healthy business climate.



The historic Washington House Restaurant (right)

The bell tower at Schulmerich Carillon Co. (left)

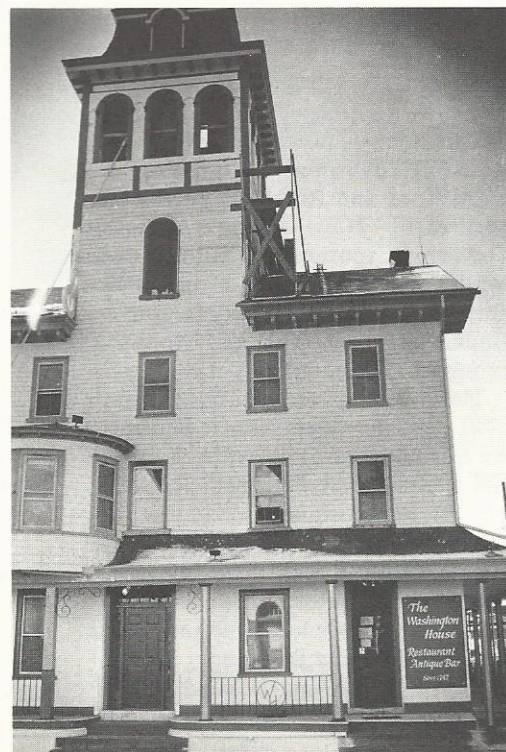

"I've been a Morning Call reader for 55 years — it's one of the best newspapers around."

Donald Kern of Perkasio

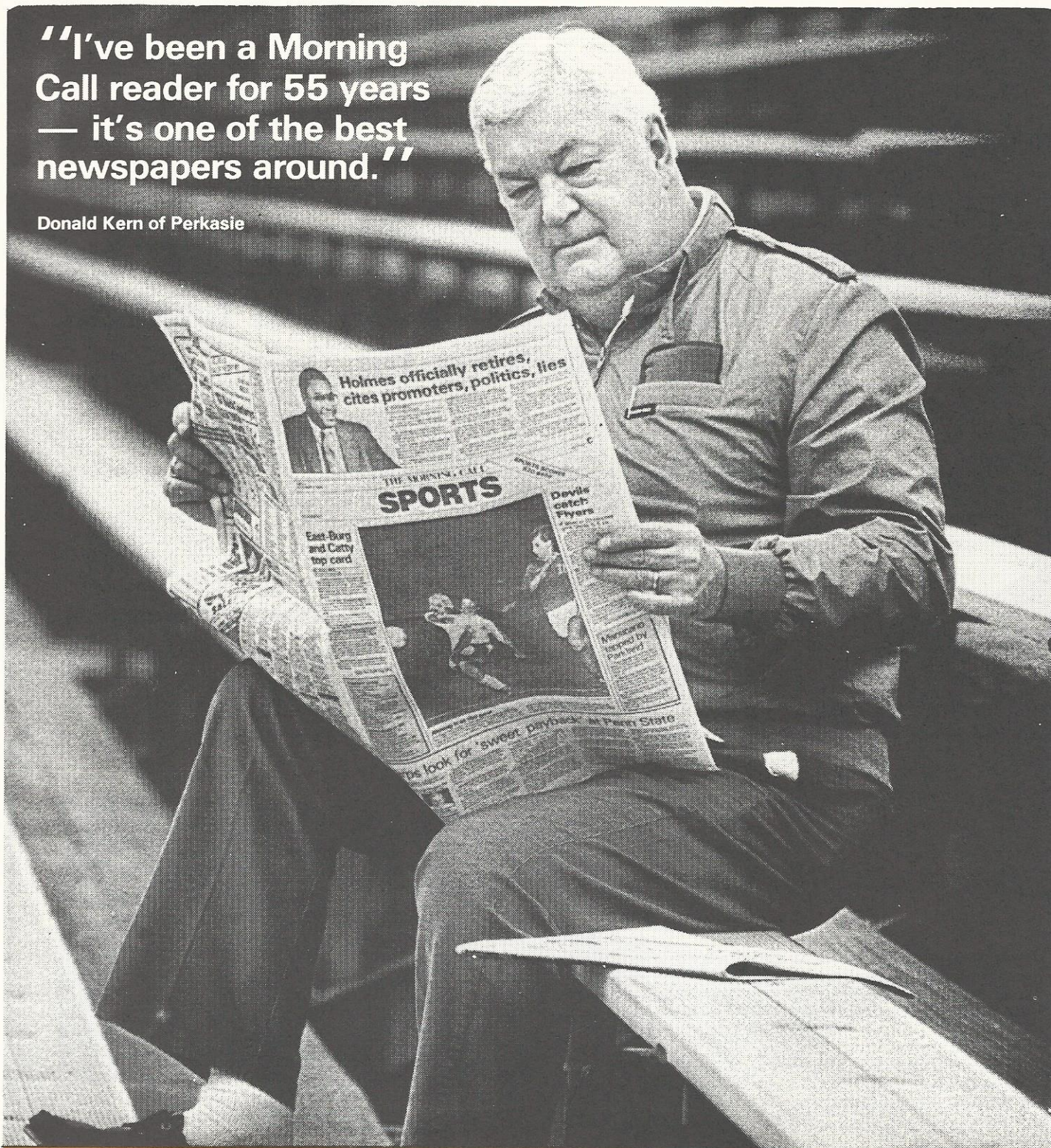

Sports and local news coverage are important to former coach Donald Kern of Perkasio — they always have been. That's why he's read The Morning Call seven days a week for 55 years!

Join Don and thousands of your other neighbors who enjoy the local, national and world news, sports, features, money-saving coupons and local advertisements they find every day in The Morning Call. For convenient home delivery, call 536-0601.

**THE
MORNING
CALL**
You can depend on it!

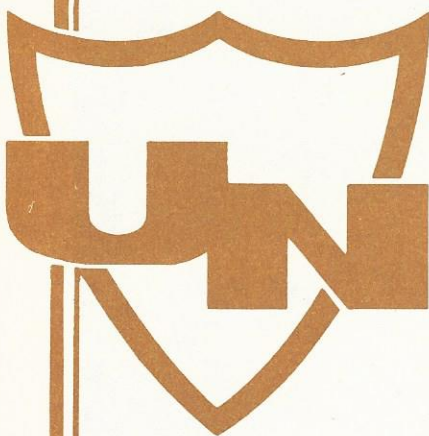

**"See us soon! We're nearby,
ready with the kind of banking
you're looking for."**

Telephone
(215) 721-2400

Franconia
Green Lane
Hilltown
Kulpsville

Lansdale Area
Line Lexington
Milford
Montgomeryville

Schwenksville
Sellersville
Souderton
Telford

UNION NATIONAL

BANK & TRUST COMPANY

Banking the way you want it.

Member FDIC

Personalized Secretarial Services

PERSONALIZED SECRETARIAL SERVICES will tailor its services to fit your needs. We are ready to work with you on an as-needed or regular basis, on small to large projects. Select the PSS services you need, such as:

- Telephone Dictation - 24 hour
Dictate from home or office at *your* convenience.
- Telephone Answering Service
The telephone is answered with your company name.
- Telephone Message Service - Call Forwarding.
- PCW-1 - Word Processors/Computers
Your letters are kept in memory—each letter is an "original."
- Typing, transcription, reports, manuscripts, financial material and correspondence.
- Telegrams, Telex, TWX and "Easy Link."



- Federal Express and UPS
Daily pick-up and delivery.
- Resumes Typed and Resume Composition.
- Photocopies
Enlargements and reductions, too.
- Mailing Lists.
- Special Assignments.

We look forward to serving you.

CALL US TODAY 215/822-8884

OUR 10th YEAR

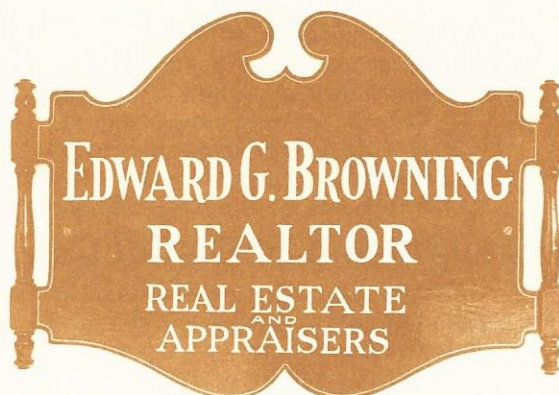

OUR OBJECTIVE IS TO PROVIDE THE
HIGHEST QUALITY, MOST PROFESSIONAL
REAL ESTATE SERVICE AVAILABLE.

215-257-3676

Call — you'll be glad you did!

113 South Sixth St.

Perkasie, Bucks County

Pennsylvania 18944

Since 1970

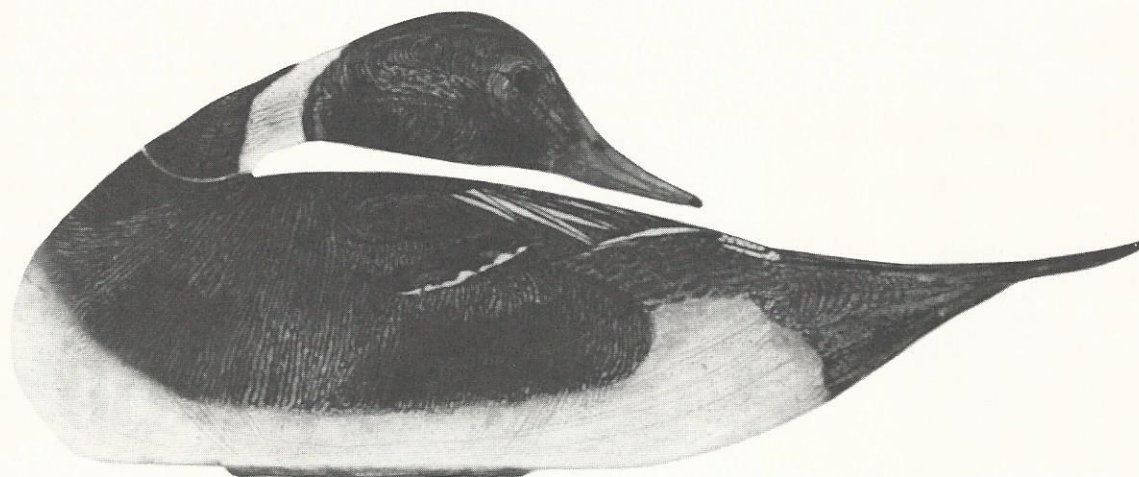

ETCHINGS

Original Bird & Decoy Etchings

Lawrence Snyder

P.O. Box 123 • Perkasie, Pa. 18944 • (215) 257-7813

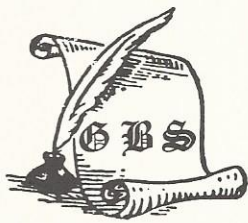

Gahman's Business Supply

257-6384



Member

Advertising of Distinction

Selective Gift Programs
Executive Gifts
Awards
Promotions

One Time Carbon Sets
Custom Computer Forms
Computer Checks
Computer Mailers

Business Forms

Calendars
Pens & Pencils
Jackets & Caps
Desk Top Items

Envelopes & Letterheads
Statements
Printed Labels & Tags
Business Cards

Chester T. Gahman
Consultant

143 Green St.
Silverdale, PA 18912

Each Item is Designed to Fill Your Need

*All the Financial Services You Need
and the Friendly, Personal Service You Want.*



Sellersville Savings & Loan Association

— 3 Offices To Serve You —



96 South Main Street
Sellersville, PA 18960
257-0717

1211 North Fifth Street
Perkasie, PA 18944
257-0747

1445 West Broad Street
Quakertown, PA 18951
536-2600



BUCKS COUNTY HISTORY

In the rotunda of the U.S. Capitol, over the entrance to the Senate side, is a sculpture of William Penn making a treaty with a group of Lenni Lenape Indians. A fresco in the rotunda also depicts Penn and the Indians with whom he bargained to purchase land for a settlement he called Buckinghamshire after his ancestral homeland in England.

Buckinghamshire has since become Bucks County, but the impact Penn and his purchase had on the nation is given prominence among the shrines and memorials of Washington, D.C.

In 1682, when Penn signed his treaty, Buckinghamshire was a pristine woodland stretching north between the Delaware River and the contemporary border of Bucks and Montgomery counties. Penn himself settled near the falls of the Delaware in Lower Bucks, establishing his manor, Pennsbury.

The Indians were retreating from the region by then, but a recorded history was already begun. The Dutch, Swedes and English explored the county early in the 1600s; by Penn's time, the Quakers were firmly established throughout the county.

Germans came to displace the Quakers, especially in the upper portions of Bucks, by the mid-1700s.

The county figured prominently in the Revolutionary War even though no major skirmish was fought on county soil. The county was host to—or victim of—the competing armies as they criss-crossed the county to and from the major battles. It was from Bucks County that Gen. Washington launched his successful and inspirational assault of Trenton on Christmas night, 1776.

Upper Bucks drew the young nation's attention at the end of the 1700s and beginning of the 1800s when the Fries Tax Rebellion caused alarm about the nation's ability to collect taxes.

Farms and industries have co-existed from Colonial times to the present. The Durham Furnace was making pig iron shortly after Penn's time, while settlers discovered fertile soil throughout the county. The Delaware Canal brought commerce all along Bucks County's eastern and southern borders. In the Pennridge area, cigar making and the textile industry dominated the economy of the mid-19th and early 20th centuries. Agriculture in Bucks County today

ranks among the top businesses in a state where the one industry is farming. Bucks ranks first in soy bean production in Pennsylvania.

The county's streams encouraged a network of mills. Grain mills were the most common forms of early industrialization. In the 1950s, USX Corp. (then U.S. Steel) established one of the nation's largest steel mills, the Fairless Works, in Lower Bucks.

Bucks County today maintains a blend of rural and urban economies. It is among the fastest growing counties in Pennsylvania, yet its road system, laid out by county fathers and, perhaps, by the Indians before them, carries travelers through scenic curves, hills and village crossroads on even the most direct routes.

NOCKAMIXON STATE PARK

Already abounding with open space in the boroughs and townships, the Pennridge area benefits from the presence of Nockamixon State Park. The 5,253 acre recreational facility is located in East Rockhill, Bedminster, Haycock and Nockamixon Townships.

The park encompasses a lake of 1,450 acres and is a mecca for pleasure boating because of its 652 space marina facility, and four launch ramps that provide access to different areas of the lake. Other recreational facilities include picnicking, a one-half acre swimming pool, fishing, boat

It is this paradox which endears Bucks County to residents and visitors alike. Internationally acclaimed artists have found sanctuary in Bucks County hills, safe from the lights of New York or Philadelphia. Businesses prosper in the same fashion, if only because of their proximity to New York and Philadelphia.

Three hundred years of Bucks County history is three times as long as the history of some Western states, but a third of the heritage European towns routinely recount.

Bucks County is somewhere between the ancient and the new, balancing its need to preserve history and the forces that make it.

rental concession, bicycle trail, equestrian trails, hiking trails, hunting, family cabins, a trap shooting area, and winter sports (cross country skiing, sledding, ice skating, and ice fishing).

The Weisel Youth Hostel, located adjacent to the Tohickon Creek in the northwestern part of the park, is operated by the Bucks County Department of Parks and Recreation.

The park office is located along Route 563 approximately four miles north of Route 313 at the entrance to the day-use area.

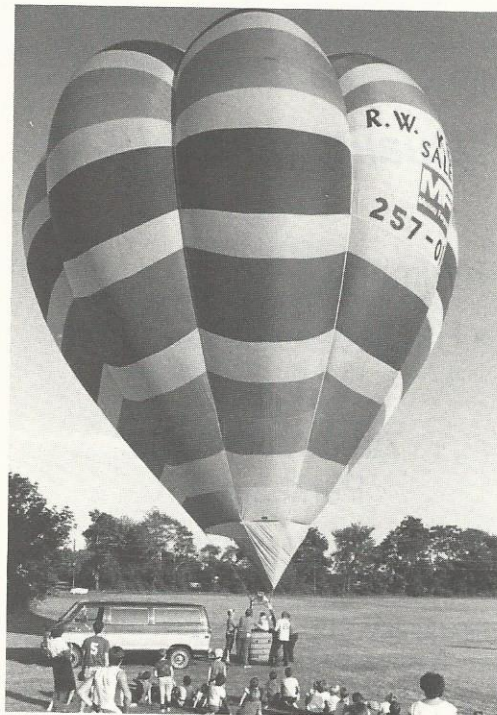

Abundant public open spaces afford a wide range of outdoor activities.

PERKASIE HISTORICAL SOCIETY

The Perkasio Anniversary and Historical Society was chartered by the Bucks County Court as a non-profit corporation in 1954 by Andrew Schuler as president. Schuler had headed the Borough's 75th anniversary committee in 1954. The Society is dedicated to the collection and preservation of historical information and the preservation and restoration, if possible, of historic structures in the borough.

Three major projects have been "engineered" by the Society in the

past 30 years. In 1957, the old covered bridge was moved to Lake Lenape Park, restored and maintained as an historical landmark. In 1961, the Stout Burial Ground was restored as Perkasio's oldest landmark and a trust fund established for permanent maintenance by the Society and the Borough. In August 1968, the Historic Perkasio Carousel in Menlo Park was leased from the Borough. The Carousel and building was then restored and has been operated by volunteers of the

Society on special days during the summer season since Mother's Day, May, 1969. Over 13,000 riders annually have enjoyed the facility at 15 cents a ride in recent years. A free pre-Christmas run is scheduled for Nov. 28, 1987. James Pritchard is currently the acting president of the Society which meets regularly on the first Tuesday of the month at a dinner meeting. The 1987 membership exceeds 230.

Store of
First Choice
Since 1926

V & S Variety Store

20,000 items and growing

American Greeting Cards & Wrap

VHS Film Rental Library

Visit Our Fish & Hobby Shop

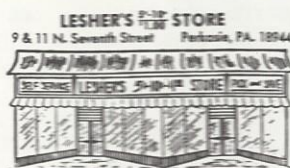

LESHER'S 5 & 10

9 & 11 N. 7th St., Perkasio

Call 215-257-4055

- Sr. Citizens Discounts Every Tuesday & Wednesday
- M-T-W 9-5:30 SAT 9-5 p.m. Thu-Fri 9 am-8 pm



Shelly's

"Quality since 1923"

- Lumber
- Millwork
- Hardware
- Paint

7th & Market Sts.
Perkasio, PA
257-6842

Franklin & Highland
Souderton, PA
723-4304

Rt. 113 & Kimberton Rd.
Kimberton, PA
933-1116



HI-LINE® STORAGE SYSTEMS

FROM BASIC STORAGE TO COMPLEX SYSTEMS



Gold Shield®

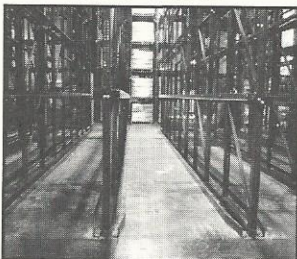

Drive In/Drive Thru

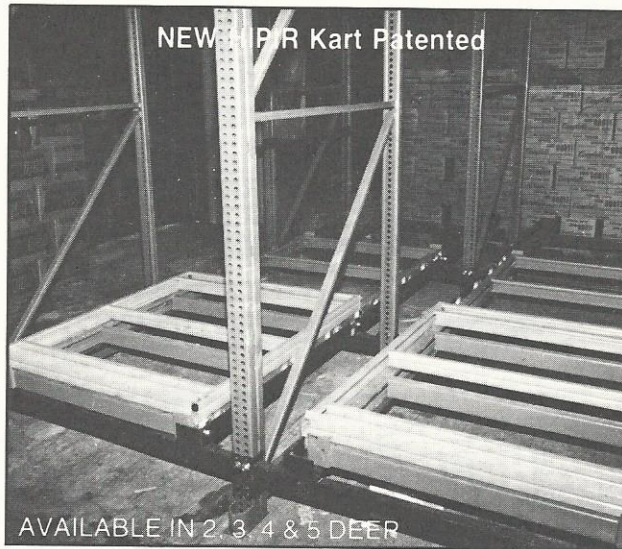

NEW PIR Kart Patented

AVAILABLE IN 2, 3, 4 & 5 DEER

TOLL FREE 1-800-334-4600

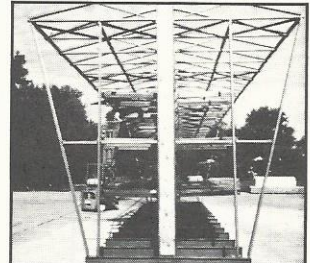

Cantilever

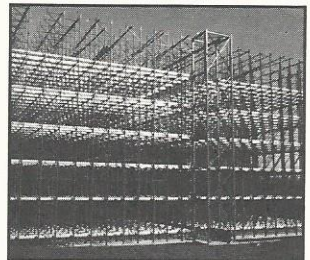

Rack Supported Bldg.

For complete information: Hi-Line Storage Systems Co., Box 217, Perkasio, PA 18944 (215) 257-3600



G.C. WEIMER ASSOCIATES
A Complete Insurance Service
 SERVING THE COMMUNITY SINCE 1956



100 E. Walnut Street
 Perkasio, PA 18944
 257-9171

WITH 2 LOCATIONS TO SERVE YOU

99 Allentown Road
 Elroy, PA 18964
 723-9805

Friends &
Neighbors

SERVING THE
COMMUNITY
110 YEARS
SINCE 1877

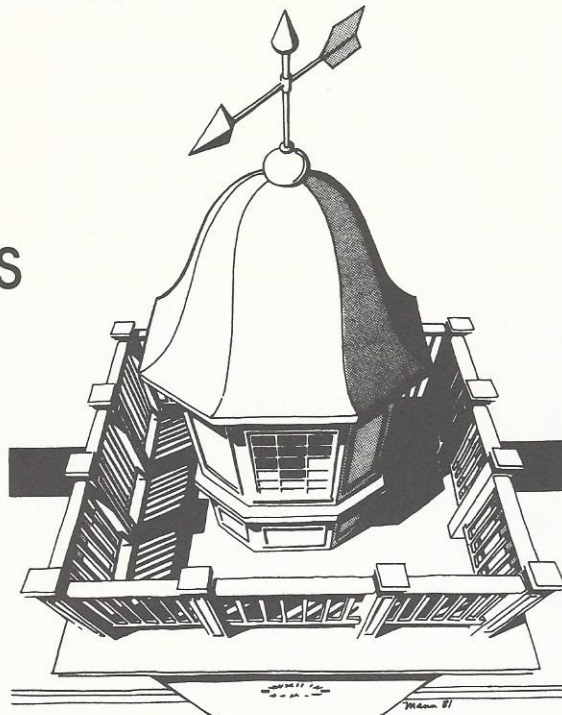

24-HOUR BANKING

CashStream®



Bank anytime...
Almost anywhere!



Quakertown National Bank
MEMBER FDIC

Third & West Broad Streets • Country Square Center Route 309
Dublin Plaza Center on Route 313 • 538-5600



HILLTOWN TOWNSHIP

Bucks County, PA

113 State Street

Blooming Glen, PA 18911

Phone 215-257-6054

BOARD OF SUPERVISORS

Robert H. Grunmeier, Chmn.
Betty J. Kelly
William H. Bennett, Jr.

TOWNSHIP MANAGER

James H. Singley

SECRETARY

Gloria G. Neiman

(215) 257-6848

UNIVERSAL

Electrical Service Company, Inc.

RON BILGER

President

P.O. Box 159
Telford, PA 18969

Electrical Contractors
Industrial-Commercial

MILLWRIGHTS/RIGGERS/WELDERS/PIPEFITTERS/FABRICATORS

UNIVERSAL

MILLWRIGHT CO., INC.

EDDIE KLING

P.O. Box 159
TELFORD, PA 18969

24 HOUR SERVICE
(215) 257-6848

Shared growth

By helping our communities and businesses grow, we grow with them.

A simple but true statement that expresses our way of doing business. It ties us to the community with a bond that makes a personal commitment mean more than just catchy buzzwords. It means we have a vested interest. It has helped keep us competitive and actively involved in the community.

We haven't tried to change our image of being a local community bank, we've nurtured it. At the same time we've been sure to stay one step ahead of the demands of the marketplace. Because we have grown up here, we have developed many long term relationships.

We're in this for the long run.

Bucks County Bank

MEMBER FDIC



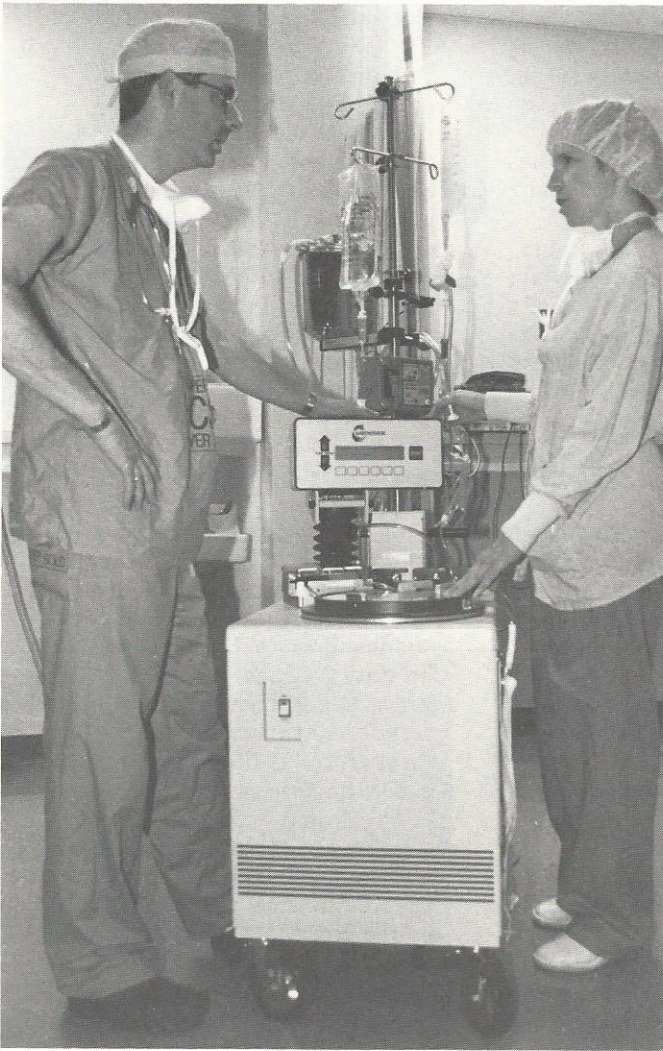

A modern facility, Grand View employs skilled medical technicians to provide excellent service (left)

A dedicated group of volunteers put in many hours of caring services (below)



GRAND VIEW HOSPITAL

Grand View Hospital is a 250-bed, not-for-profit health care facility serving residents of Bucks and Montgomery counties. It is located in West Rockhill Township, near Sellersville, at the Route 563 exit of Route 309.

The Grand View staff is pledged to serve the surrounding communities by providing personalized, high quality patient care at a reasonable cost. This commitment and the Hospital's pioneering spirit in providing the best possible health care has earned Grand View an outstanding reputation for service and excellence.

Since its opening in 1913 as Bucks County's first hospital, Grand View has kept pace with the changes in the medical sciences, providing the very best health care to Bucks and Montgomery Counties. This commitment has included new hospital construction, acquisition of state-of-the-art technology, the development of new outpatient diagnostic and treatment

programs, and cost effective administration for both inpatient and outpatient services.

In addition to the usual hospital services, Grand View provides programs that are in the forefront of today's health care delivery systems:

- Radio-controlled Paramedic Unit
- 24-hours, fully staffed Emergency Room
- Dedicated Pediatric Unit with specially trained nursing staff
- Skilled Nursing Facility
- One-day Short Stay Surgical Unit
- Community Cancer Control Center
- Comprehensive Home Care programs
- Services for the Aging including day care
- Hospice program
- Family-centered maternity care
- Social work
- Rehabilitation services

BOARD OF TRUSTEES

The Hospital is governed by a 25-member Board of Trustees of community leaders drawn from throughout the service area, ensuring that the Hospital's programs and policies remain responsive to the needs of the people it serves. The Board and its various committees also address such issues as long-range planning and development, utilization review, finance, trust investment and building and grounds.

MEDICAL STAFF

The medical staff is made up of highly qualified, progressive physicians and dentists who are graduates of recognized colleges of medicine, dentistry and osteopathy. The staff is organized into these major departments: surgery, medicine, pediatrics, obstetrics and gynecology, family practice, emergency service, radiology, clinical laboratory and pathology, psychiatry and anesthesiology.

ACCREDITATIONS, APPROVALS AND MEMBERSHIPS

The Hospital is accredited by the Joint Commission for Accreditation of Hospitals (JCAH). It is licensed by the Pennsylvania Department of Health. Grand View is approved for participation in the Medicare and Medicaid programs by the United States Department of Health and Human Services.

The Hospital's psychiatric program is licensed by the Pennsylvania Department of Welfare. The Skilled Nursing Facility is licensed by the Pennsylvania Department of Health.

Grand View Hospital is approved as a Community Cancer Program by the American College of Surgeons. In addition, it is a network member of the Eastern Cooperative Oncology Group (ECOG) and holds a special assurance number of investigational drugs and devices for the National Cancer Institute.

COMMUNITY CANCER CONTROL CENTER

In 1976, a Community Cancer Control Center was founded at Grand View Hospital with treatment and research activities coordinated with national cancer programs and the Fox Chase Cancer Center. This gives Grand View's patients access to the same treatment programs and drug therapies that were formerly available only in large medical centers.

The activities of the Cancer Control Center are directed by specialists in surgery, chemotherapy and radiation therapy. They work with a team of specially-trained oncology nurses. A sophisticated linear accelerator facility supplements conventional radium and cobalt therapy. The computerized tumor registry documents patient care, allowing the registrar to follow each patient and to compare results of care at Grand View with national statistics.

The new Medical Oncology Unit provides a comfortable environment for patients undergoing chemotherapy on an outpatient basis. In addition, multiple support groups cooperate in helping the patients and their family cope with this illness.

GRAND VIEW MEDICAL COMPANY, INC.

A subsidiary of Grand View Hospital, Grand View Medical provides rentals, sales, and service of

medical equipment and supplies for home use. It has 24-hour emergency service, seven days a week and carries a full line from hospital beds, oxygen, traction, and wheelchairs to medical supplies such as diabetic, ostomy, mastectomy and custom braces. The company provides free delivery and set-up, and will bill Medicare and insurance directly. Showroom hours are 9 a.m. to 6 p.m., Monday-Friday; 9 a.m. to 9 p.m., Wednesday; and 9 a.m. to noon, Saturday. For further information, phone 257-8001. There is also a toll-free number 1-800-345-0909.

HEALTH PROMOTION AND WELLNESS

The Grand View Health Promotion and Wellness Department provides education and training programs for residents, schools, community organizations and business and industry. Among these are cardiopulmonary resuscitation (CPR) and first aid training; health screenings; programs for youth audiences; a special series of senior citizens, and speakers. For more information and a copy of a free booklet which describes all of the department's services, phone (215) 257-0655.

HOME CARE

Through its Community Nurse-Home Care Department, Grand View provides in-home professional nursing care for patients, under the supervision of the patient's personal physician. Nursing services include general bedside care and assistance; mental health follow-up; physical, speech and occupational therapy; social work; and respiratory care, laboratory and pharmacy services.

Home Care services are allowable through major medical plans and Medicare. Patients need not have received prior medical care at Grand View Hospital. All patients who need service will receive care regardless of ability to pay. For information regarding Community Nurse-Home Care, call (215) 257-3511, extension 4265 or 4266.

HOSPICE

The Hospice program enables terminally ill patients to remain in their own homes under the care of responsible family members. It is provided jointly by Grand View Hospital and Quakertown Community Hospital. The Hospice team for each patient includes: the patient's

physician, nurses, social worker, clergyman (if desired), the volunteers. The team develops a plan for physical care and emotional support for the patient and the family.

Services include physical and occupational therapy, psychiatry, nutrition and pharmacy. Hospice consultation is available 24 hours a day, seven days a week. Ability to pay is not a criterion for admission to the program. For further information, contact Hospice at (215) 257-3611 extension 4210.

PARAMEDIC UNIT: MEDIC 151

The Grand View Advanced Life Support Unit, Medic 151, started in 1984, extends the Hospital's emergency medical services to the community in cases of highway, industrial or home accidents or sudden illnesses. Licensed paramedics, on duty 24 hours a day in the Emergency Department, respond to the scene following radio notification through the radio systems of Bucks and Montgomery counties.

The Grand View paramedics support area volunteer ambulance services that transport patients. Pre-hospital medical treatment is directed by the Hospital's Emergency Department physician by radio and telemetry. Following intervention and stabilization, the patient is taken to the nearest hospital for continuing care.

GRAND VIEW HOSPITAL AUXILIARY

The Auxiliary is a vital member of the Hospital family. It has raised funds through many activities that have added significantly to Grand View's services to the communities it serves. Funds raised by the Auxiliary have been used in building programs; to purchase highly specialized and state-of-the-art equipment, the gift shop, book cart and other in-hospital amenities and services.

The Auxiliary has four branches throughout Bucks and Montgomery counties with more than 1,000 members. Activities include the annual Charity Ball, Tag Day, Spring Plant Sale, Lawn Fete and Golf Tournament, Mill Stream Antique Show and Sale, and Festival of Lights. Since Grand View's inception in 1913, the Auxiliary has always been a major force in building a better Hospital.

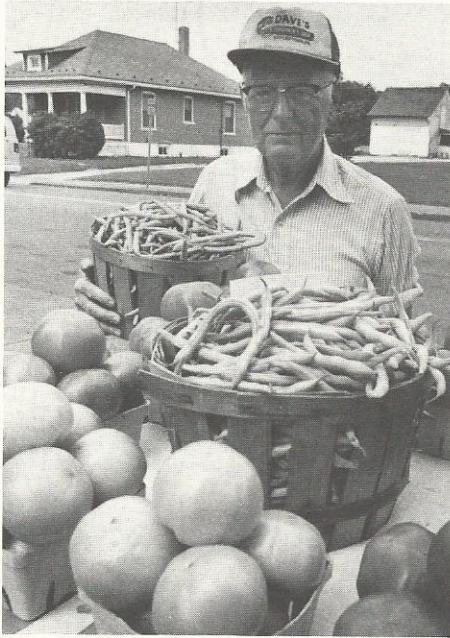
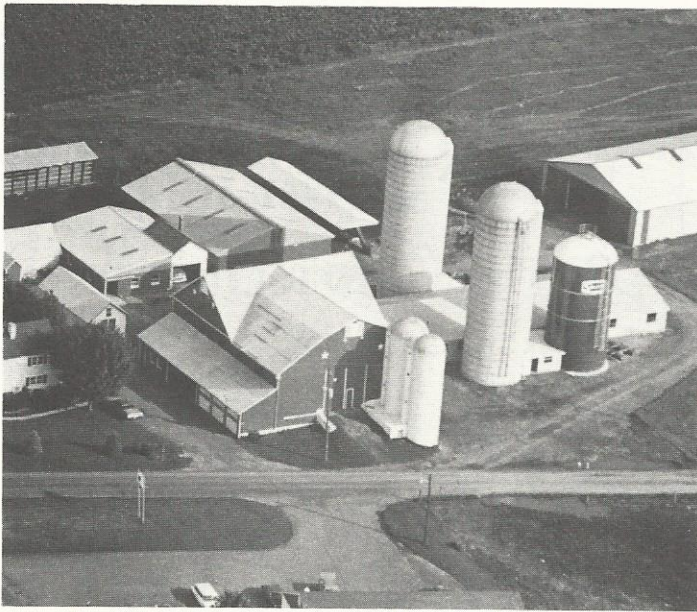

*Pennridge
remains an area
rich in agri-
cultural endeavor
and natural
wonder.*

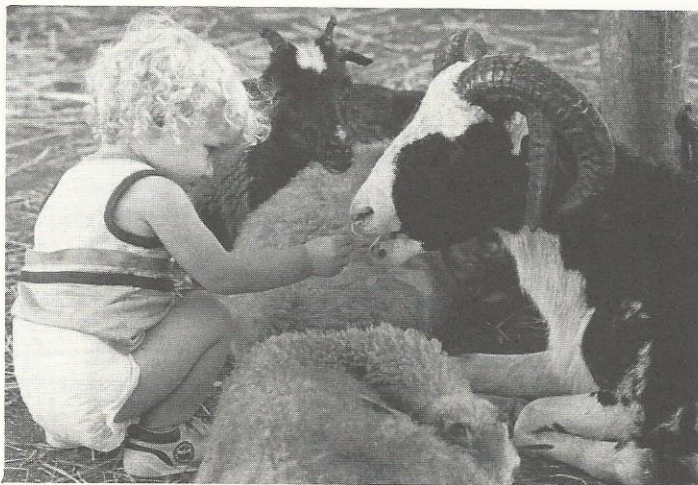

ELEGANCE. FINE FOOD. OLD WORLD CHARM.

Pennet's
a restaurant in the country

ROUTE 309 QUAKERTOWN 433-5678, 536-6315

PENNRIDG AREA:

PENNSYLVANIA

PUBLISHED BY
MOSEY-ADAMS, INC.

408 W. COMMERCIAL
OKLA. CITY, OK 73108
1 (800) 864-8878

P.O. BOX 2814
OKLA. CITY, OK 73126
1 (405) 522-3321

THE INFORMATION ON THIS MAP, HAVING BEEN OBTAINED FROM VARIOUS SOURCES, IS BELIEVED TO BE RELIABLE. CHANGES THAT ARE BROUGHT TO OUR ATTENTION WILL BE APPROPRIATELY AND USED FOR THE NEXT EDITION. COPYRIGHT © 1987. ALL RIGHTS RESERVED.

NEW BRITAIN TWP

PLUMSTE



**BEDMINSTER TWP
EAST ROCKHIL TWP
HILLTOWN TWP
WEST ROCKHILL TWP
DUBLIN BORO
PERKASIE BORO
SELLERSVILLE BORO
SILVERDALE BORO**

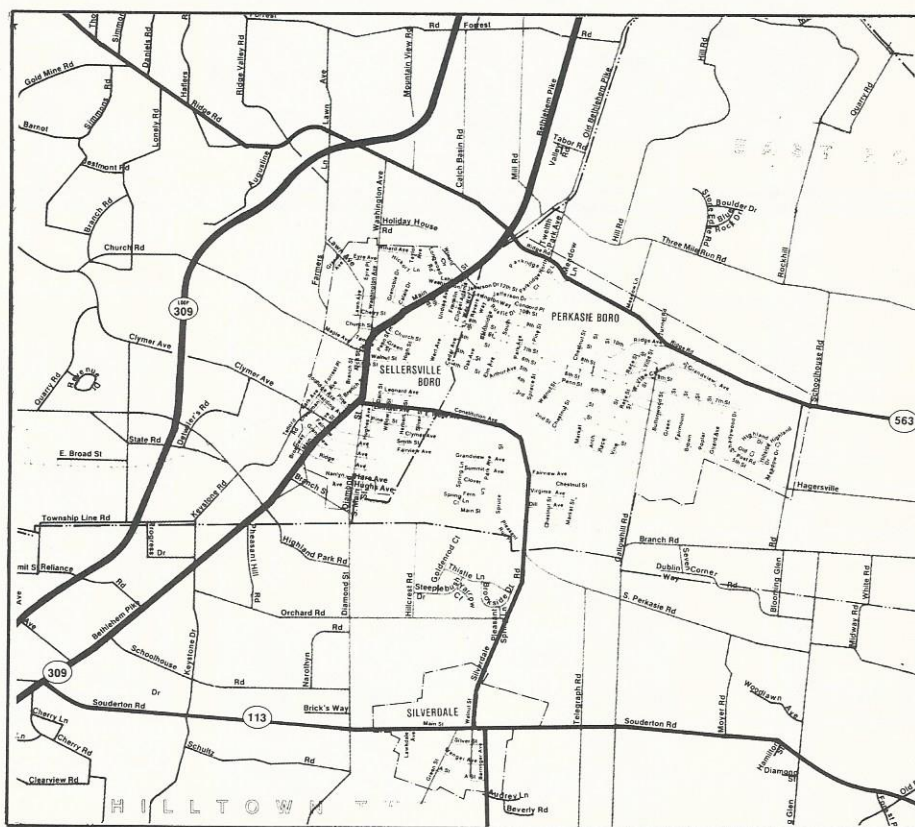

Street Index

[illegible]

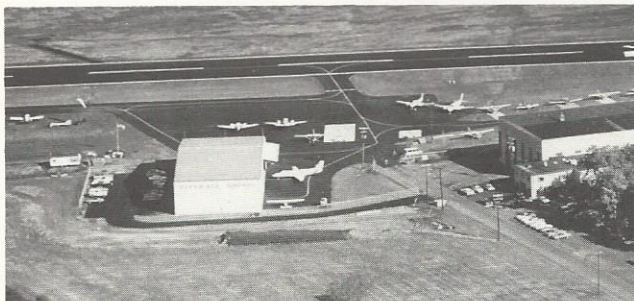

PENNRIDGE AIRPORT

A Full Service Air Facility Serving Bucks and Montgomery counties.

- All Weather Air Field
- 4,265 Foot Runway
- Full Aircraft Service & Maintenance

Ridge Road, Perkasie, PA 18944

215-257-0166

FINANCIAL PLANNING CONCEPTS INC.

453-9770

Penna. Registered Investment Advisor

Financial Planning For The Small Business & Family Market

Specializing in Reaching Objectives In:

- Retirement
- Tax Savings
- Educational Funding
- Family Security

We Carry A Variety Of Innovative Life, Health & Investment Products

STEMLER FURNITURE STRIPPING

No heat nor water used

Safe process for veneers and inlays

Call 257-4968 for appointment

GEORGE'S RADIATORS

2302 Ridge Road, Perkasie, PA 18944

257-5500

RECORE

REPAIR

STATE INSPECTION
EMISSION TESTING

HUNTER
WHEEL ALIGNMENT

JIM'S SERVICE CENTER

GENERAL AUTO REPAIR

7th & Arch Streets
Perkasie, PA 18944

JIM MENSZAK
215-257-8921

ROYAL MOLD CO.

218 N. Route 113, Perkasie, PA 18944

Specializing in Plastic Molds, E.D.M.



DETWILER TOOL CO.

TOOLS, DIES,
MOLDS, FIXTURES
SPECIAL MACHINES

720 Ridge Road,
Sellersville, PA 18960
215-257-5770



INSURANCE

J. NELSON RUSH
ACCOUNT EXECUTIVE

538-0100

**511 W. Broad St.
Quakertown**

MacNair, Schirmer & Campbell Division

Leidy H. Lewis & Son Heating & Air Conditioning

LEIDY LEWIS
DAVID LEWIS

(215) 257-7122

1020 TELEGRAPH ROAD
PERKASIE, PA 18944

MEN — WOMEN — CHILDREN

TOM'S BARBER SHOP

GREEN ST.

257-1315

SILVERDALE, PA

MON. CLOSED
TUE. 8-7

WED. 8-6
THURS. 8-7

FRI. 8-7
SAT. 8-3

Betty Meier Steeley

FUNERAL DIRECTOR

Serving the area since 1948.

BETTY MEIER STEELEY FUNERAL HOME
87 NORTH MAIN STREET
SELLERSVILLE, PA 18960

(215) 257-4622



PAM'S PLACE

Dog Grooming

132 North 7th St.
Perkasie, PA 18944

Schnauzers a Specialty
Hot Oil Treatments
Flea & Tick Dips

PAM CURL
257-OPAM (0726)

Schulmerich Carillons, Inc.

CARILLON HILL, SELLERSVILLE, PA 18960

(215) 257-2771

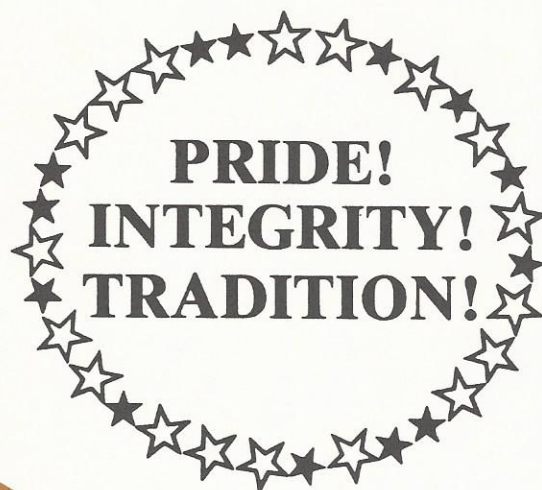

Pennview Savings
ASSOCIATION



- 15 Washington Ave., Souderton
- Rt. 113 & Allentown Road, Franconia
- Broad & Cherry Sts., Hatfield
- Rt. 113 & Rt. 152, Silverdale
- North Wales Road & Rt. 309, Montgomeryville
- (behind Denny's)

An Equal Opportunity Employer

POLICE & FIRE SERVICES

Police and Fire protection in the Pennridge area has a regional look and the highest record of harmony, cooperation and assistance that could ever be expected in eight political subdivisions.

While each component of Pennridge area has a separate police force, all departments are part of the Bucks County Police radio system and maintain a 24-hour answering service.

The Pennsylvania State Police are barracked on Rickerts Road in Dublin and provide schools that are attended by the Pennridge police officers. The Federal Bureau of Investigation regularly invites area police to their schools.

In the Pennridge area there are 8 police chiefs who are the principal officers in each department of the 8 Pennridge political sub-divisions. The combined departments provide 28 full-time police officers and 15 part-time members of the department in various capacities. In addition, during high impact periods, the Fire Police Departments of the four Pennridge Fire Companies provide services in traffic and other control duties.

Fire Equipment and Property Worth \$1,650,000 is one of the

proudest points of service in Pennridge of the four fire companies. Holding an annual joint dinner meeting in which each company rotates the host role, maintaining standbys for each other, and keeping fire loss minimal in a side-by-side effort in the four Pennridge townships, the four borough volunteer fire departments are the epitome of neighborliness that exists in Pennridge.

Dublin, Perkasio, Sellersville and Silverdale Companies have more than 300 active firemen on their roles, over 200 active ladies' auxiliary members and own 22 pieces of fire fighting equipment, including Perkasio's scope ladder, for use under all conditions peculiar to this locale.

The four companies occupy structures valued at \$800,000 and adjacent ground appraised at \$500,000. The apparatus has a replacement value of \$800,000. Two fire company ambulance services — Dublin and Perkasio — provide ultra-modern community service with equipment valued in excess of \$100,000. All other equipment for the trucks and men have a sound value of \$250,000.

Most of this equity has been pro-

vided by the volunteers with little cost to local government. The companies and the auxiliaries invite queries for membership from qualified and dedicated citizens.

In any event these companies are equipped with the latest and finest equipment, and staffed by citizens who spend endless hours in updating techniques to protect life and property.

One of the finest points about the companies is the comradery that is practiced among all of them. A need of great magnitude in any one section draws immediate help from everyone, including active assistance and coverage for those areas fully activated.

Companies are located in such a strategic fashion that every borough and township is well covered for any eventuality.

Dedicated, expert volunteers and paid personnel keep Pennridge a safe place to live.



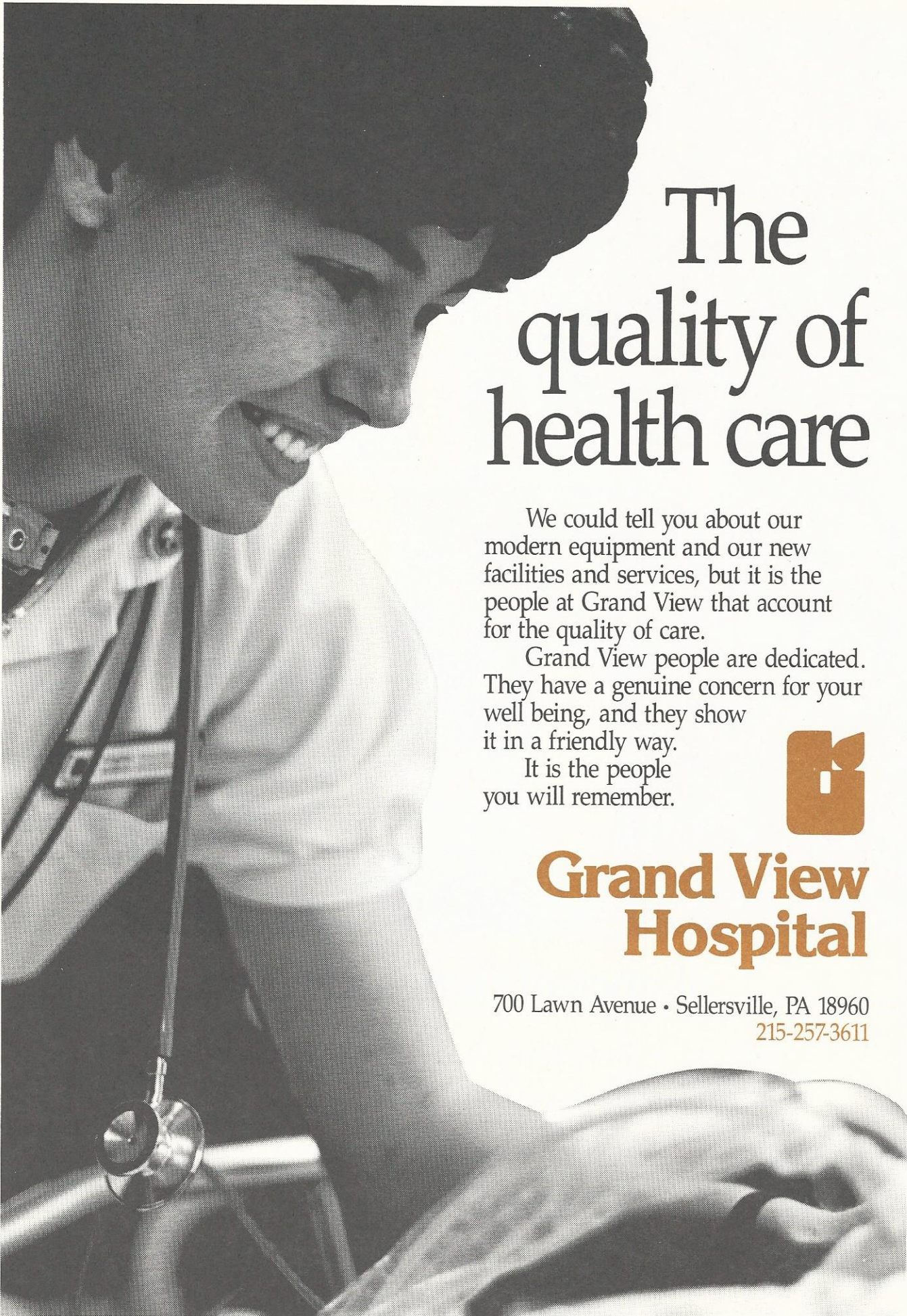

The quality of health care

We could tell you about our modern equipment and our new facilities and services, but it is the people at Grand View that account for the quality of care.

Grand View people are dedicated. They have a genuine concern for your well being, and they show it in a friendly way.

It is the people you will remember.



Grand View Hospital

700 Lawn Avenue • Sellersville, PA 18960
215-257-3611



Shapes of things to come.

It starts with new ideas. A new attitude. A new flexibility.

It takes shape in the new Blue Cross and Blue Shield.

Alive. Exciting. A fresh way of looking at health care coverage.

With new products and services that keep you in control. That keep quality up and costs down.

Blue Cross of Greater Philadelphia and Pennsylvania Blue Shield. You're in better shape with us.



*Registered mark of the Blue Cross and Blue Shield Association



DETWEILER AND ASSOCIATES
Certified Public Accountants

- Accounting & Auditing
- Tax Planning
- Retirement Plans
- Computerized Accounting
- Management Advisory Services
- Personal Financial Planning
- Services to Health Care Organizations

Offices:

Souderton, PA
(215) 723-8901

Brownstown, PA
(Lancaster County)
(717) 859-1158

Warminster, PA
(215) 676-5161



Design & Print

*Fast, Economical Printing
Using Today's Technology*

Two Locations To Serve You:

Souderton
(215) 723-6300
664 E. Broad Street
Souderton, PA 18964

Perkasie
(215) 453-1200
523 W. Walnut Street
Perkasie, PA 18944

FAX (215) 453-9797

LAW OFFICES
GRIM & GRIM

ESTABLISHED 1895

BUCKS COUNTY

SIXTH AND CHESTNUT STREETS

P. O. BOX 215

PERKASIE, PA 18944-0215

J. LAWRENCE GRIM, JR.
JOHN FREDERIC GRIM
ALLAN K. GRIM, JR.
DENNIS HELF
EMORY W. BUCK
JEAN M. KEELER*
GREGORY GOLAZESKI
WALLACE H. BATEMAN, JR.*

*ALSO ADMITTED IN NEW JERSEY

87-89 NORTH BROAD ST.
DOYLESTOWN, PA 18901

GENERAL
(215) 257-6811

REAL ESTATE
(215) 257-8077

DOYLESTOWN
215-348-2199

Computer & Electronic Consulting

MITCHELL H. ROSENBAUM

218 S. Perkasie Road
Perkasie, PA 18944
(215) 453-0233

Hardware
Software
Programming
Computer Sales

ADVICE & ADVOCACY FOR THE ELDERLY

RECEIVE YOUR FAIR SHARE OF:

- SOCIAL SECURITY BENEFITS
- PENSION BENEFITS
- MEDICARE BENEFITS

PROTECT YOUR LIFE SAVINGS

- NURSING HOME OBLIGATIONS EXPLAINED
- LIFE CARE AGREEMENTS REVIEWED
- HEALTH CARE FINANCING PLANS

PLANNING WITH CONFIDENCE

- WILLS/ESTATES
- REAL ESTATE ARRANGEMENTS
- LIVING WILLS - DEATH WITH DIGNITY

JACK J. HETHERINGTON

Attorney at Law

HILLTOWN PIKE

P.O. BOX 229

HILLTOWN, PA 18927

215-822-5620

**WILLIAM DRAPER
CABINETMAKER**

*Custom Furniture & Interiors
Contemporary & Period*

820 W. MARKET STREET
PERKASIE, PA 18944
(215) 257-3833



MINIATURE GOLF

Play for \$1.75 per person Groups of 10 or 20 — \$1.50 each
Groups of 20 or more — \$1.25 each (please call ahead)

LIGHTED FOR NIGHT PLAY

Great for Scouts groups, Church groups, School groups, etc.

19th Hole — Your Choice to Win a Free Sundae

Perkasie Dairy Queen

Rt. 152, Perkasie, PA 18944

Open 7 Days — 11 a.m. to 11 p.m.

PENNRIDGE SCHOOL DISTRICT

The Pennridge School District provides a comprehensive educational program for students in kindergarten through twelve. The program aims to provide a quality education to develop each student's highest potential. Current materials and textbooks as well as microtechnology are used for instruction.

Located in beautiful, historic Bucks County, just a few miles north of the county seat of Doylestown, the ninety-three square mile Pennridge School Community includes the townships of Hilltown, Bedminster, East Rockhill, and West Rockhill, and the boroughs of Sellersville, Perkasie, Dublin, and Silverdale.

Pennridge offers the advantages of rural and small-town life while

strategically located near major metropolitan areas: Allentown and Bethlehem to the north, Philadelphia to the south, and New York City to the northeast, all of them readily accessible by public transportation and by major highways.

Recreational enthusiasts will find it easy to reach both the exciting New Jersey Shore resorts and the beautiful Pocono Mountains. The Pennsylvania Dutch Country, with its rolling farm lands and rich Amish culture, lie just to the west. Nearer at hand are Lake Lenape Park, Nockamixon State Park, Ralph Stover State Park, and numerous other parks and camping sites.

Those interested in the arts will appreciate our own Pennridge Art Gallery and Summer Theatre, as well as the museums, theatres, and concert halls to be found in nearby New Hope

and the neighboring cities.

Educationally, the area has an abundance of fine colleges, universities, and other institutions of higher learning.

UPPER BUCKS TECHNICAL HIGH SCHOOL

The Upper Bucks Technical High School is located in Bedminster Township. This school serves the Pennridge, Quakertown and Palisades School Districts, preparing students with newly-acquired skills for use in industry and in community life immediately after graduation.

Among the courses offered are: Food Preparation; Distributive Education (Marketing & Retail Selling); Diesel Mechanics; Electronic Technology; Cabinet Making; Health Care, etc.

• EDUCATION DIRECTORY •

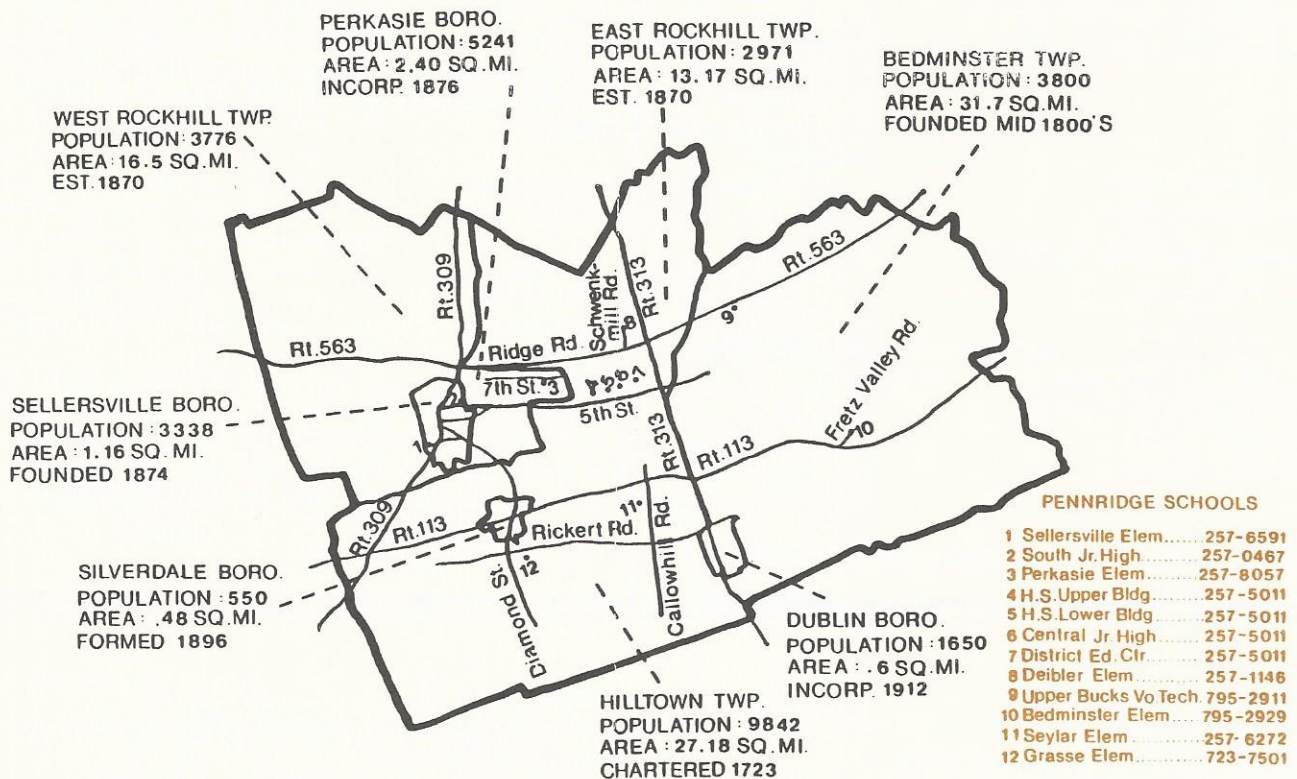

LITERACY CENTER OF BUCKS COUNTY

A total lack of any reading skills or inability to read well enough for daily living is emerging in the public consciousness as a tremendous national problem. Approximately 23,000,000 Americans can't address an envelope, determine the correct change from a \$20 bill, or understand the directions on a bottle of medicine. In the work place poor readers limit productivity because they can't read directions or heed printed safety warnings. As machinery and procedures become more complicated in our hi-tech society, the poor reader has less chance of hire. With underdeveloped reading ability, ideas are limited, thinking is inhibited, activity is restricted, and untold misery results.

Since 1983 the Literacy Center of Bucks County has trained more than 500 tutors and enrolled 400 students for an average of 6 months of one-to-one instruction. Services are free of charge to adults who need help in reading. In late 1986 the Pennsylvania Legislature appropriated \$2,000,000 to advance literacy programs throughout the state. The Bucks County Center is one of 82 to receive funding for program expansion.

For more information, call VITA
at 345-8322 or 968-3484.

**LITERACY CENTER OF
BUCKS COUNTY**
8 East Court Street
Doylestown, PA 18901

THE SELLERSVILLE MUSEUM

The Sellersville Museum was founded in 1974 by the Sellersville Historical & Achievement Authority. The Museum is presently closed due to the fact that the building which is used by Sellersville for its executive offices and meeting rooms is being extensively renovated. During this period the Sellersville Museum building is being used by the Sellersville Borough for their offices. All of the Museum's possessions have been

packed away, and upon completion of this renovation period, the Museum will be closed. It is our hope to re-open in late December of 1987 or early 1988.

In 1988 Sellersville will be celebrating the 250th anniversary of its founding. Many special events are being planned and the Sellersville Museum will have special exhibits during 1988.

UPPER BUCKS YMCA

The Upper Bucks YMCA is more than a fitness center.

Upper Bucks community leaders celebrated the "Y" at a dinner in mid-1987, but the occasion did not mark a specific event or goal. The people who gathered came to revel in the success of the YMCA, an organization with roots to the 1920s and a commitment to community service that makes it a multifaceted asset of Upper Bucks today.

The Upper Bucks YMCA is more than a fitness center; it is a community center.

"You have to take a chance for your community," said Charles M. Meredith, a former county commissioner, newspaper publisher and speaker at the YMCA celebration. "You have to make it better for tomorrow."

The Upper Bucks "Y" has taken chances over the years to offer the best it could.

Today there are two locations—the original building at 14th Street and Park Avenue, Quakertown, and the newest addition, the Sports Center on California Road in Richland Township. The facilities enable the Upper Bucks YMCA to offer a growing variety of group and individual programs from tennis to

Gym-Jam Nursery School, Progressive swimming programs to pre-school gymnastics.

"More than anything else, you have to remember that this is a family YMCA," says Gary E. Butler, executive director of the YMCA.

"We're caring for the body, mind and spirit. We're doing wellness program and fitness programs. We're offering programs on the care of pre-school and school-age children. We're not just concerned with exercise but the things we put into our bodies and what we put into our minds," Butler says.

The Upper Bucks YMCA offers programs for the entire family—baby exercise programs begin at six weeks. Aquatic programs help people of all ages keep fit. There are aerobics and self-defense classes, racquetball leagues and day camps for children.

A family with full privileges to the "Y" facilities, including the Nautilus fitness center, pays \$346 a year; a single adult with full privileges pays \$231. There are discounts for senior citizens and college students, and corporate membership plans.

The original building of the Upper Bucks "Y" is at 14th Street and Park Avenue; the Sports Center is at 451 California Road. Call 536-8409 or 536-8841 for more information.

LIBRARY HOURS

Bucks County Free Library
Samuel Pierce Branch

109 S. Sixth St., Perkasie, PA 18944 ... 257-2821

Labor Day to July 1

Mon.-Thurs., 2-9, Fri. 2-5, Sat. 10-5

July 2, to Labor Day

Mon. & Wed. 10-12, 2-9,

Tues. & Thurs. 2-9, Fri. 10-12, 2-5

NEWSPAPERS

News Herald 257-6839

320 S. Seventh St., Perkasie, PA 18944

Daily Intelligencer 345-3057

333 N. Broad St., Doylestown, PA 18901

The Morning Call 536-0602

585-7 West End Blvd., Quakertown, PA 18951

J. C. STEINLY, INC.

Texaco Petroleum Products

817 Market Street
Perkasie, PA 18944
257-2060

CONTINENTAL BANK **A MIDLANTIC BANK**

607 Chestnut Street
Perkasie, PA
257-0126

Member FDIC

The hometown
advantage. We have it.



MESSA REAL ESTATE

Put Number 1
to work for you.®



with offices in
SELLERSVILLE
LANSDALE
HARLEYSVILLE
NEW BRITAIN
MONTGOMERYVILLE

For information call **257-2117** or **536-3003**
with 5 offices we have
more buyers!



**EMERGENCY PRESCRIPTION
SERVICE**

- Prescriptions
- Surgical Appliances
- Braces
- Russell Stover Candies
- Traction Units
- Cosmetics
- Hospital Beds
- Hallmark Cards & Gifts
- Sickroom & Colostomy
Supplies
- Private Fitting Rooms
- Diabetic & Convalescent
Supplies

GOLDEN COURTESY CARDS for SENIOR CITIZEN DISCOUNTS

257-4551

FREE DELIVERY

**MON thru FRI 9 AM-9 PM
SAT TIL 5 PM
613 MARKET PERKASIE**

• **"COMPUTERIZED TO SERVE YOU BETTER"** •
FOR TAX PURPOSES & FAMILY RECORDS

McKEEVER EGAN INSURANCE INC.

YOUR LOCAL AGENCY FOR OVER 50 YEARS

COMPLETE INSURANCE SERVICE

Patrick M. Egan, CPCU

Neil J. Schwan, CIC

Homeowners

BUSINESS
PACKAGES

General Liability
&
Workmens Comp.

Automobile

CNA

For All the Commitments You Make®

Life Insurance
&
Estate Planning

Bonds

Accident
&
Health

257-4646 or 257-7879

522 Market St., Perkasio

BRANCH VALLEY ASSOCIATES, INC.

CONSTRUCTION MANAGEMENT

General Contractors - Engineers
Industrial — Commercial — Residential

80 N. Main Street
Sellersville, PA 18960

257-6588

Bergey's^{Inc}

SERVING ALL YOUR TRUCK &
AUTOMOTIVE NEEDS SINCE 1924.

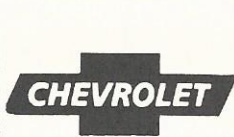

SELLERSVILLE 257-6527 SILVERDALE 257-5061

LANSDALE — DOYLESTOWN — FRANCONIA — ABINGTON

MAIN OFFICE: 462 HARLEYSVILLE PIKE
FRANCONIA, PA 18924 (PHONE) 723-6071

A Most Trusted Name in the Automotive Business Since 1924.

Do you know that Bucks offers...

- ...more than 20 programs of study for students to transfer to four-year colleges?
- ...special programs for the educationally and economically underprepared?
- ...more than 25 programs for students interested in occupationally-oriented studies?
- ...eight certificate programs?
- ...custom training for business and industry?
- ...hundreds of workshops and seminars through its Continuing Education office?
- ...classes at five locations in the county?
- ...financial aid?

More than 110,000 individuals have enrolled in credit courses and another 100,000 persons have taken non-credit courses at Bucks. You should be one of them.

For more information, call 968-8100.

Bucks County
Community College
Newtown, PA 18940

Bucks

The community's college

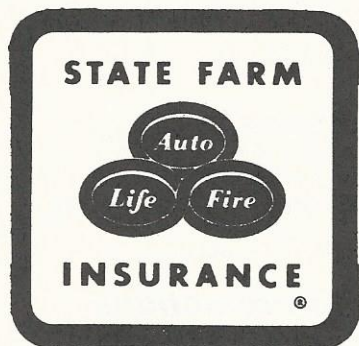

MEL NACE INSURANCE AGENCY, INC.

• AUTO • HOME • HEALTH • LIFE • BOAT

BUSINESS — INDIVIDUAL

Like a Good Neighbor

State Farm is There

MAIN & PARK AVENUE, SELLERSVILLE 257-2711

Weidemoyer PAINTING / PAPERHANGING

ALUMINUM REPLACEMENT WINDOWS

ALUMINUM STORM DOORS &

ALUMINUM & VINYL SIDING

WINDOWS — NEW ROOFS

REPAIRS & HOME IMPROVEMENTS

19 Dill Avenue, Perkasio, PA 18944

257-2483



ROY S.
Landis INC.
TOWN & COUNTRY REALTOR
Route 313, Dublin, Pa. 18917
249-0400



Clair's Flower Shop, Inc.

308 West Callowhill Street • Perkasio

257-4653

Visit our Shop & Greenhouses



Hrs. M-Th 8-5:30

Fri. 8-6

Sat. 8-5

Ken and Joyce Barndt, Prop.

World Wide Delivery

Major Credit Cards Honored



Hilltop Flower and Gift Shop

CUT FLOWERS AND DESIGNS

- SILK AND DRY ARRANGEMENTS
- HANGING BASKETS • PLANTS & DISH GARDENS
- GIFT SHOP • CANDLES • GREETING CARDS
- ASHER CANDIES



A COMPLETE
FLORAL
SERVICE

FUNERALS - WEDDINGS
DAILY 7AM TO 10PM
"SINCE 1951"

257-2240

2 N. RIDGE RD • PERKASIE

PERKASIE CAR WASH

25 S. Ninth Street, Perkasia, PA

257-2648

Special Promotions

AUTOMATIC SERVICE

- WASH • WAX • UNDER CARRIAGE WASH
(salt removal)

Weekly Specials

TUESDAY—Senior Citizens Day \$1.00 off

WEDNESDAY—Ladies Day \$1.00 off

THURSDAY & FRIDAY—Happy Hours 3:00 to 5:00 p.m.
\$1.00 off

SELF-SERVICE

- NEW FOAM BRUSH SYSTEM • GOLD TOKEN—FREE WASHES
- WHITE WALL TIRE CLEANING SYSTEM
- ENGINE DE-GREASING



Throughout the year Pennridge family events, like *Community Day*, provide hours of fun and fellowship.

SERVICE GROUPS

PARKS

Tinicum Park	249-9320
Erwinna, PA 18920	
Tohickon Valley Park	257-8974
Point Pleasant, PA 18950	
Nockamixon State Park	847-2785
R.D. #3, Quakertown, PA 18951	
Perkasie Menlo	257-5065
Fifth St., Perkasie, PA 18944	
Ralph Stover State Park	297-5090
Point Pleasant, PA 18950	
Washington State Park	862-2924
Below New Hope, PA	
Lake Lenape Park	
Off Constitution Ave., Perkasie, PA 18944	
Peace Valley Park	345-7860
3 Miles N. of Doylestown, West of Route 313	
Holiday House	257-5793
801 Washington Ave., Sellersville, PA 18960	
Valley Forge Park	275-0525
Valley Park, PA 19404	
Lake Towhee	345-7860
Old Bethlehem Rd., East of Applebachsville, PA	
Weisel Youth Hostel	536-8749
Beverly Hall Rd., Quakertown, PA 18951	

DEEP RUN VALLEY SPORTS ASSOCIATION

Deep Run Valley Sports Association is located in Hilltown Township near the corner of Callowhill Road and Hilltown Pike on a 16.5 acre tract owned by the organization. It serves Hilltown, Bedminster, Dublin, Silverdale and adjoining areas. However, membership is open and not geographically limited.

The purpose of the organization is to provide an environment in which boys and girls can realize self-development through practice; teamwork, and competition.

Deep Run Valley Sports Association was started in 1956 as an outgrowth of Pennridge Little League. Development of a girl's softball program and baseball program beyond the normally accepted Little League age groups caused a separation from Little League in 1973. Deep Run's program further expanded in 1976 and 1977 by adding boy's and girl's soccer programs.

Deep Run Valley Sports Association has blossomed from a four team Little League to a thriving program encompassing three sports. At this time, it has about 450 families registered. There are programs for boys and girls ages six to sixteen in baseball, softball, and soccer. There are about thirty-five intramural boy's baseball and girl's softball teams on four levels for boys and three levels for girls. There is a Connie Mack Baseball team and Bux-Mont Softball team. Deep Run has close to forty soccer teams for boys and girls with four division levels for boys and three levels for girls. Deep Run has seven traveling soccer teams in the Upper Bucks Soccer League.

All of these programs are supported through registration fees, community sponsorship of all teams, and ways and means projects carried out by the association membership.

Deep Run Valley Sports Association is a true community sports association.



Representatives from the Pennridge Jayces exemplify the community spirit of Pennridge.

THE DUBLIN LIONESS CLUB

The Dublin Lioness Club, an activity of the Dublin Lions Club, is a service organization for women interested in helping the community in practical ways. In addition to serving as a Lions' auxiliary to aid organizational projects directed toward the blind, hard-of-hearing, and diabetic, this group serves in a number of areas. It raises money to donate hospital equipment to those in need, large-print and talking books. The Lioness Club sponsors an Amerasian child, camp for handicapped children, local athletic teams, and a hearing aid service to local school children. This small, enthusiastic group of women who can be seen selling waffles and ice cream at a variety of fund-raising events, welcomes new members.

Inquiries...249-3165

PENNRIDGE JAYCEES

Since receiving its charter in 1950, the Pennridge Jaycees boast a proud tradition in the Pennridge area. Affiliated with the United States Jaycees, the single goal of the organization is Leadership Training. This is accomplished through Individual Development, Management Development, and Community Service. All men and women between the ages of 21 and 39 are invited to participate.

The Jaycees provide an excellent opportunity to meet new people, get involved in community projects, improve one's self, and along the way have lots of fun. The club meets the second Wednesday evening of every month. Further information can be obtained by writing Pennridge Jaycees, P.O. Box 2, Perkasie, PA, 18944.

IMPORTANT NUMBERS

POLICE EMERGENCY

Bedminster Twp.	795-2931
Dublin Boro	795-2931
Hilltown Twp.	257-0441
Perkasie	257-2022
Silverdale Boro	795-2931

FIRE EMERGENCY

Bedminster Twp.	249-3444
Dublin Boro	249-3444
Line Lexington	822-0550
Perkasie	795-2904
Silverdale Boro	822-3473

PENNRIDGE MUSIC ASSOCIATION

The purpose of the Association is to enrich the lives of the Pennridge Community through music appreciation, arouse, foster, encourage, and maintain enthusiastic interest and support in all aspects of instrumental and vocal music, cooperate with the School Board, Administration, Music Directors, Teachers, Instructors, Parents, and Students in maintaining the highest standards of excellence in music education, create, organize, dedicate, and maintain a viable organization to promote fellowship through the art of music, and to raise funds when necessary to enrich the music programs.

Numerous fund raising activities are organized throughout the school year. The response has been fantastic. Each October the Spectrum of Sound is held which is an exhibition of some of the area's finest high school bands. All bands participating in this event receive a trophy.

Assistance with numerous musical programs in local schools for grades K through 12 is also provided.

The Pennridge Music Association has been in existence for fourteen years. Members number seventy, at present. All activities are approved by the Pennridge School Board.

PERKASIE ROTARY CLUB

The Rotary Club of Perkasie is a member of Rotary International, a world-wide organization of business and professional men of more than a million members in countless clubs throughout the free world. Rotary is a service club, and its motto is "service above self." Rotarians are committed to peace and service and to maintaining the highest ethical standards in their professional lives, given to furthering good will among men. Internationally, Rotary sponsors many programs including group study tours, Rotary scholarships and fellowships for advanced study abroad, and currently is involved in a huge international campaign, "Polio Plus," to abolish polio and other diseases in under-developed countries. Locally

the club is involved in many projects, including student exchange problems in cooperation with other Rotary Clubs, honoring students at Pennridge High School and the Upper Bucks Vocational-Technical School, and similar programs. The club cooperates in such community observances as Pennridge Community Day, the Hospital Lawn Fete, etc. Each year they send outstanding junior young men from the High School to Camp Neidig, a Rotary District leadership camp each June. The club also supplied bullet proof vests to the Perkasie Police and has been active in the campaign for a new facility for the Samuel Pierce branch of the Bucks County Library.

AMBULANCE

Bedminster Twp.	249-3444
Dublin Boro	249-3444
Line Lexington	822-0550
Perkasie	795-2904
Silverdale Boro	795-2904
Poison Info	922-5523
State Police—Dublin	249-9191
Cancer Info Svc.	1-800-422-6237
Child Find Hotline	1-800-I AM LOST
National Ctr. for Missing Children	1-800-843-5678
Parents for Drug Free Youth (9 am-5 pm)	
.....	1-800-554-KIDS
Cocaine Hotline	1-800-COCAINE

HOSPITAL

Doylestown	345-2200
Grand View	257-3611
North Penn	368-2100
Quakertown	536-2400

Bernard Suess



MEMBER
THE ORDER
OF THE
GOLDEN
RULE

FUNERAL HOME, INC. EST 1919

"Your Golden Rule Funeral Home"

- Cremations Arranged • Pre Planning/Burial Trusts Arranged
- Newly Expanded & Renovated • Casket & Clothing Selection Room on Premises

606 ARCH ST. PERKASIE 257-2144

DIRECTORS
BERNARD H. SUESS SCOTT W. KINGSBAUER



**U.S. MASONRY
INCORPORATED**

E. MEANS, President

257-9479

GEORGE S. MCGINNIS

EXCAVATING

"Over 32 Years Experience"

Sewage Systems

- Bulldozing • Backhoe
- Front End Loader
- LAND CLEARING • PONDS
- DRIVEWAY STONE • CELLARS
- Snow Plowing

First Grade Farm Top Soil

1801 Ridge Road, Perkasia, PA **257-9864**



(formerly Blodgett Nurseries)

728 East Walnut Street
Perkasie, PA 18944

257-6930

BUMPY POOLS, INC.

Swimming Pool
Construction and Repair

S. Reed Conrey
R.D. 3
Quakertown, PA 18951
215-536-1291

215-257-4040
Res.



MADE IN BUCKS COUNTY

The Daily Intelligencer

LOCAL NEWS — LOCAL SPORTS

538-NEWS

408 WEST BROAD STREET
QUAKERTOWN, PA 18951

345-3000

333 NORTH BROAD STREET
DOYLESTOWN, PA 18901

BEELONG ADULT DAY CENTER

*The Alternative to
Premature Institutionalization*

- Nutritious Snack and Lunch
- Professional, Licensed Attendants
- Assistance with Medication
- Group Activities

2131 PALOMINO DR., WARRINGTON, PA

215-343-6250



THE PROVIDENT
PROVIDENT NATIONAL BANK
An Affiliates of PNC FINANCIAL CORP.

Pride in Performance.

Member FDIC



WILLIAM B. McBETH CO

Therapy Equipment

Sales • Service • Education

Delaware, New Jersey, Pennsylvania
P.O. Box 157, Telford, Pennsylvania 18969
(215) 723-0824

HISTORIC BUCKS COUNTY

*You've got a friend
in Pennsylvania*

World Class Museums, historic homes, New Hope & other quaint villages, Mule Barge rides on the Delaware Canal, great antiquing, Flea Markets, Country Auctions, Wineries, Sesame Place, Peddler's Village, Bucks County Playhouse, Galleries, tubing, magnificent countryside, great country Inns and Lodges — so much to do, you'll have to come over and over again.

WRITE OR CALL FOR
FREE INFORMATION:

**Bucks County
Tourist Commission**

152 Swamp Road
Doylestown, PA 18901 **215/345-4552**

COMPLETE AUTOMOTIVE REPAIRS

BILL'S AUTO SERVICE

(GULF STATION)

5th & BUTTONWOOD STREETS
PERKASIE, PENNSYLVANIA 18944

PHONE 257-5709

MON.-FRI. 7:30 to 6:00 SAT. 7:30 to 1:00

NEWS-HERALD

320 S. 7th St., Perkasie **257-6839**

Printers - Publishers

*Serving the Pennridge Area
For Over 106 Years*

- Sports • Features
- News • Advertising

**Published Every Wednesday
Commercial Printing
Offset and Letterpress**

AMETEK U.S. GAUGE DIVISION
HUNTER SPRING PRODUCTS
SELLERSVILLE, PENNSYLVANIA 18960

TELEPHONE: (215) 257-6531
TELEX: 84-7445

BLUE FLAME GAS SERVICE, INC.

R.R. 1, Box 35, Route 313 • Perkasio, PA 18944
249-3575

Serving the Pennridge Area with LP-Gas



R. W. Delp Industrial Refrigeration, Inc.

1219-H OLD BETHLEHEM ROAD
PERKASIE, PA. 18944

BOB DELP, PRESIDENT
SALES & SERVICE

TELEPHONE
AREA CODE 215
249-3613

GEORGE'S FIXIT & WELDING SHOP

WE REPAIR ANYTHING — ALL TYPES OF WELDING

• Stainless Steel • Cast Iron • Aluminum

1801 Ridge Road, Perkasio, PA 18944 257-9864

R. A. WEIDNER, INC.

Branch & Callowhill • Perkasio, PA • 257 HEAT (4328)

FUEL OIL & BURNER SERVICE



Dublin Flower & Plant Shop



Route 313 ♦ Dublin, PA 18917 ♦ (215) 249-3098

Congratulations from

The American House

ONE NORTH SEVENTH STREET

257-9793



Nelson Kline DDS

1635 N. 5th St. • Perkasio, PA 18944

257-7088

PREVENTATIVE & COSMETIC DENTISTRY
Crown & Bridge, Dentures, Nitrous Oxide Available
We offer friendly and personalized service with day, evening
and Saturday hours.
Visa, MasterCard & Insurance Plans Honored.

PLEASE PATRONIZE OUR ADVERTISERS

*Become a member of
The Pennridge Chamber
of Commerce
and get group medical rates
257-5390*

*Visiting the area?
Just moved to Pennridge?
Stop in for community information
at the Chamber Office
**524 West Market Street
Perkasie***

• **Woman's Club of Perkasie** •

The Woman's Club of Perkasie is one of the oldest service organizations in the Pennridge area, having been founded in 1897 by a group of civic-minded women who were interested in improving themselves and their community.

The objective of the club is to develop the educational, civic, and cultural interests of women and to advance the welfare of the community.

The club meets on the third Wednesday of each month from September to May. The meetings provide the members an opportunity to meet together with other women for social interchange and to work together for community improvements.

The club holds an annual fashion show in November to raise money for various community projects. A piano competition for students in the Pennridge area is held each February and the club also sponsors local school sewing contests and a vocal music and instrumental music award to Pennridge High School graduates.

Some of the recipients of our fund raising activities include Grand View Hospital, Ridge Crest, Pennridge School District, Pearl Buck Foundation, Pierce Library, Perkasie and Sellersville Fire Companies, Today, A Woman's Place, FISH, Meals on Wheels, and community Girl Scout troops.

The Woman's Club extends a cordial invitation to all women in the Pennridge community to join the club and volunteer their time and talents to working for community improvements. For more information, please call Marcy Bryan at 257-5636.



**BUCKS
TRADING POST**
453-0623

ARTS & CRAFTS—C.J. WHITE PAINTINGS

NEW & OLD-GLASS

TOYS & FURNITURE

IRON & TINWARE

QUAINT COLLECTABLES

UNIQUE ROWE POTTERY

EASY-ACCESS

SELLERSVILLE OM Rt. 309 & Rt. 563

Landis BLOCK CO., INC.

County Line Rd. at Chestnut St., P.O. Box 415, Souderton, PA 18964 (215) 723-5506

CONCRETE PRODUCTS and MASONRY MATERIALS

Fretz, Gross & Spanninger

FIFTH & ARCH STREETS, PERKASIE, PA 18944

ERA REAL ESTATE / 257-6547

INSURANCE & FINANCIAL SERVICES / 257-6525

Pre-Arrangements of
"Life Centered Services"



**Moyer - Kantner
Funeral Home**

623 Market Street
Perkasie, PA 18944
215-257-7100
WILLIAM H. KANTNER, F.D.

CHURCHES ABUNDANT

From the tall spires of Lutheran and United Church of Christ bell towers to the simple, unadorned lines of Baptist and Mennonite worship centers, more than thirty-five Pennridge town and country churches serve the spiritual needs of area residents.

This speaks of the serious concern for spiritual values that has stamped the character of Pennridge citizenry for more than two centuries since early settlers first erected their rough hewn log churches in the cleared spaces of Bucks County.

The denominational spread of churches provides for a variety of religious expression that enables families to find a church that speaks "home" to their respective convictions.

The task of bringing into the heart of a community a growing sense of purpose beyond itself carries an inexhaustible challenge to men and women of vision and faith. The deep-felt needs of mankind, whether next door or overseas, can ultimately be ministered to only through the unchanging love of God. To this end, the churches of Pennridge have dedicated themselves and invite the whole-hearted involvement of all families.

ANGLICAN

Anglican Church of the Incarnation

706 So. Main St., Telford 822-9178

ASSEMBLY OF GOD

Evangelical Assembly of God

4th & Arch Sts., Perkasia 257-5760

BAPTIST

Bethel Baptist

754 E. Rockhill Rd., Sellersville 536-9200

Faith Baptist Church

N. Main St., Sellersville ... 453-1257 or 257-5031

First Baptist Church

1600 N. Fifth St., Perkasia 257-3378

Hilltown Baptist Church

Upper Church & Stump Rds., Hilltown . 249-0879

BRETHREN IN CHRIST

Brethren in Christ Church

Main St., Silverdale 257-4272

Brethren in Christ Church

494 Cherry Rd., MR #1, Souderton 723-7452

CATHOLIC

Our Lady of the Sacred Heart Church

Broad St., Hilltown 822-6722

St. Agnes Catholic Church

445 N. Main St., Sellersville 257-2128

CHURCH OF THE NAZARENE

Perkasia Church of the Nazarene

9th St. & Park Ave., Perkasia 257-6704

EPISCOPAL

Good Shepherd Episcopal Church

Hilltown Pike, Hilltown 822-3930

INDEPENDENT

Calvary Church of Souderton

Route 113, Box 84, Souderton 723-0963

Christ Independent Bible Church

1830 Ridge Rd., Perkasia 257-7318

Pennridge Community Church

5th & Race Sts., Perkasia 257-9812

Pennridge Full Gospel Tabernacle

Box 361, Blooming Glen 257-7309

Jehovah's Witness

309 Spur Rd., Souderton 723-9933

JEWISH

Congregational Beth Israel

1080 Sumneytown Pike, Lansdale 855-8328

LUTHERAN

Jerusalem Lutheran Church

733 Ridge Rd., Almont, Sellersville 257-9964

Peace Evangelical Lutheran Church

100 Old Bethlehem & Branch Rds.,
Hagersville 257-3294

St. Andrew's Evangelical Lutheran Church

Chestnut St. & Dill Ave., Perkasia 257-6184

St. John's Lutheran Church

1207 Allentown Rd., Sellersville 257-9904

St. Luke's Lutheran Church

Rt. 313 & Quarry Rd., Dublin 249-3818

St. Matthew's Evangelical Lutheran Church

Kellers Church RR 2, Box 286, Perkasia 795-2965

St. Michael's Lutheran Church

Main & Church Sts., Sellersville 257-6040

St. Paul's

Main St., Telford 723-8981

St. Peter's Evangelical L.C.

1530 Augsburg Dr. & Hilltown Pike,
Line Lexington 822-9108

Trinity Lutheran Church

P.O. Box 231, Perkasia 257-6801

MENNONITE

Blooming Glen Mennonite Church

Blooming Glen Rd., Blooming Glen ... 257-3431

Deep Run Mennonite Church East

Keller's Church Rd., Rte. 1, Box 144,
Perkasia 766-8380

Deep Run Mennonite Church West

Deep Run Rd., Bedminster 766-8157

Perkasia Mennonite Church

Fourth & Chestnut Sts., Perkasia 257-3117

METHODIST

First United

5th & Market Sts., Perkasia 257-4626

Grace United

Main St. & Reliance Rd., Telford 723-2144

NAZARENE

Perkasie Church of the Nazarene
9th St. & Park Ave., Perkasie 257-6704

PRESBYTERIAN

The Presbyterian Church of Deep Run
Irish Meeting House Rd., R.R. #2,
Box 370, Perkasie 249-3689

UNITED CHURCH OF CHRIST

Jerusalem United Church of Christ
Ridge Rd., Almont, Sellersville 257-9964

Ridge Valley United Church of Christ
Allentown & Ridge Valley Rds.,
Sellersville 257-7244

Solomon's United Church of Christ
Box 339, RR#2, Perkasie 795-2668

St. Andrew's United Church of Christ
615 E. Walnut St., Perkasie 257-2880

St. Luke U.C.C.
Main St., Dublin 249-9259

St. Paul's U.C.C.
104 Green St., Sellersville 257-7268

St. Peter's Tohickon U.C.C.
Old Bethlehem Rd., Perkasie 453-0642

St. Stephen's U.C.C.
6th & Arch Sts., Perkasie 257-6460



PENNRIDGE LITTLE LEAGUE AND SENIOR LEAGUE



Pennridge religious groups strengthen the fabric of the community.



Lake House Inn

ON LAKE NOCKAMIXON

GRACIOUS DINING IN A NAUTICAL ATMOSPHERE

OLD BETHLEHEM ROAD, WEISEL PERKASIE

(Between Doylestown & Quakertown)

LUNCHEONS • DINNERS • COCKTAILS • PRIVATE PARTIES

MAJOR CREDIT CARDS ACCEPTED

RESERVATIONS CALL

257-5351

257-5909

PENNRIDGE GROWTH

The 1980 figures listed below are taken from that years' U.S. Census information. The projections for the years 1990 and 2000 are an average of the low and high estimates for

each respective year. All of the figures are provided courtesy of the Bucks County Planning Commission.

	1980	1990	2000
BOROUGHES			
Dublin	1,565	1,675	1,750
Perkasie	5,241	5,750	6,325
Sellersville	3,143	3,250	3,350
Silverdale	499	525	550
TOTAL	10,448	11,200	11,975

	1980	1990	2000
TOWNSHIPS			
Bedminster	3,611	4,275	4,650
East Rockhill	2,971	3,850	4,600
Hilltown	9,326	11,175	13,550
West Rockhill	3,776	4,175	4,775
TOTAL	19,684	23,475	27,575
GRANDTOTALS	30,132	34,675	39,550

PCC *Progress through Community Service*

